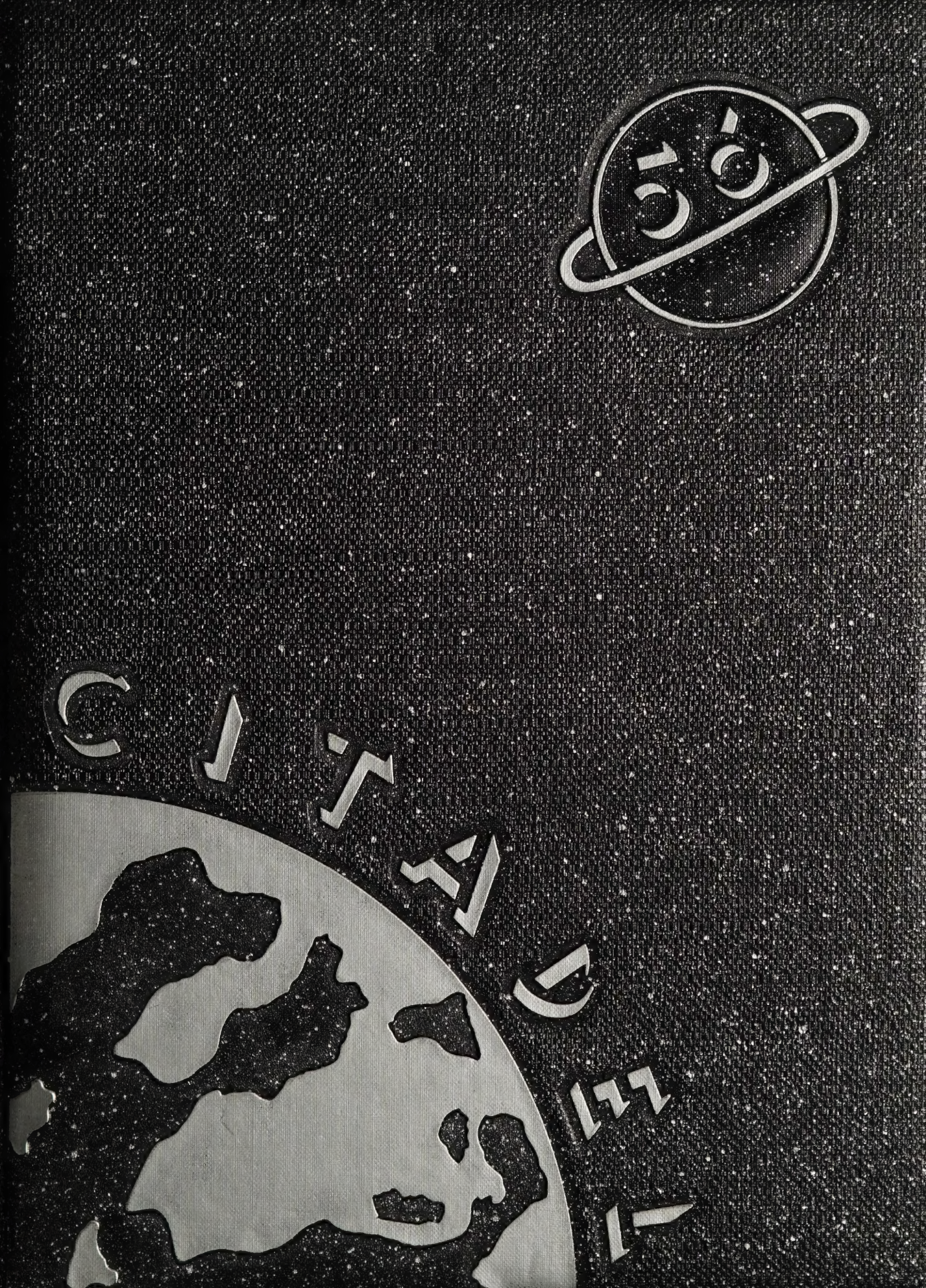

THE CITADEL

1956

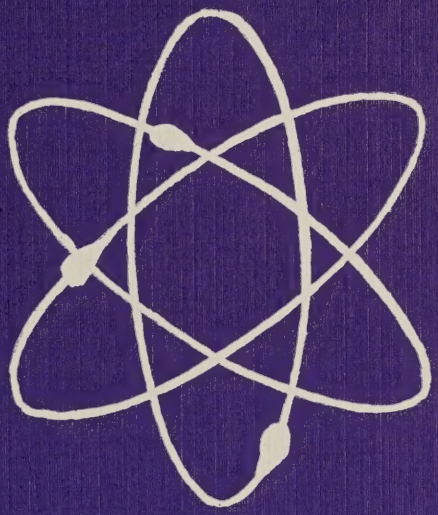

PUBLISHED BY

THE STUDENTS

BROOME COUNTY TECHNICAL INSTITUTE

Digitized by the Internet Archive
in 2022 with funding from
SUNY Broome Community College

https://archive.org/details/citadelbinghamto00suny_6

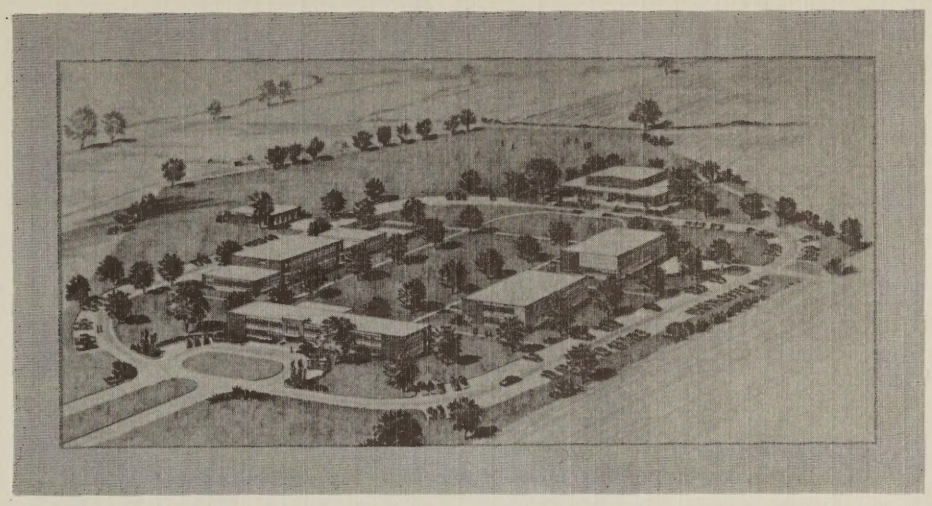

A rocket to the moon! What a wonderful dream to dream here in 1956. Who knows what lies beyond the confines of our atmosphere; who can say if there really are people on the moon; who would have thought, 50 years ago, that mankind would be as close to the secrets of outer space as he is today? 50 years ago, rocketships and jet planes were merely visions.

In September of 1955 this book was a vision, too, an elusive dream in the back of the minds of the people who created it. Like the scientists and research men who are slowly trying to conquer the heavens, so does the staff of the '56 Citadel attempt to capture and preserve the spirit and feeling of the school.

We who are graduating find it hard to say goodby—even to inadequate facilities. You, the undergraduates, may have a beautiful new campus, but it will be an impersonal structure. The spirit of warmth and friendliness that is so much a part of our school here at Kalurah Temple will be missing. Like that spirit, we who write this now will be among the missing, and we hope you will miss us, too.

Dedication

MR. MARION A. FORBES

"Let's keep pecking away"—familiar words of encouragement to Mechanical students when the drawing room benches seem to get harder than usual and the "whir-r-r" of the coke machine becomes unbearable. However, arousing enthusiasm and encouraging tired and thirsty Mechanicals is just a part of the daily routine for our expert on stresses and strains, Mr. Marion A. Forbes.

Mr. Forbes, an Associate Professor of Mechanical Technology, is one of the members of the staff who has a Professional Engineer's license. A quick peek into his eventful past would reveal that he worked on the research for the Norden Bomb Sight (a highly secret project of World War II); was a project engineer for the celestial navigation trainer at Link Aviation, Inc.; and served as a consulting engineer, to name just a few of his varied experiences.

At the present time, Mr. Forbes is busily at work as advisor to the social committee and also is an active participant in his church work.

The dedication of this yearbook to you, Mr. Forbes, is just our way of saying "thanks" thanks for being our friend.

In Memoriam

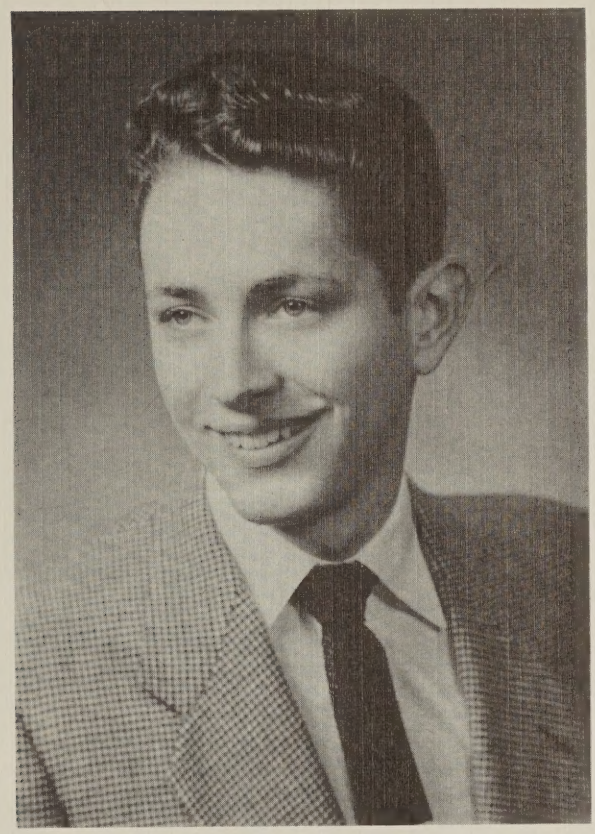

JAMES BELL NORRIS

On March 4, 1956, James Bell Norris, Chemical Senior, died in an automobile accident near Oneonta. His loss was and shall be deeply felt by all who knew him.

Jim was a rare person in that he could laugh at himself; a quality all too often missing in human make-up. Many were the times when the strain and tension of a difficult situation were alleviated by the gentle humor of this fine person.

It is regrettable that Jim did not live to fulfill his potential, for it is certain that his character and sincere personality would have made him honored and respected in any field he entered. As it is, he shall occupy an honored niche forever in the hearts of those who knew him.

The Lord must truly have had a far greater calling for him to have taken Jim back after so short a time with us on earth.

Therefore, as the greatest tribute any of us could possibly pay him, let us say simply, "He was my friend."

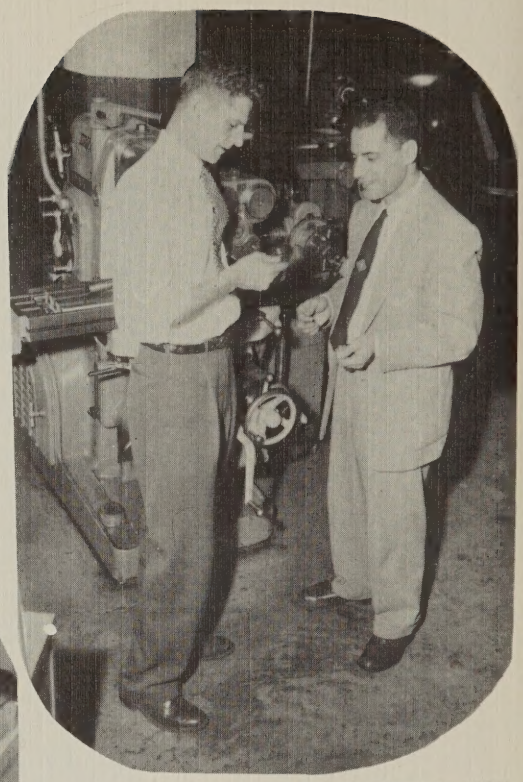

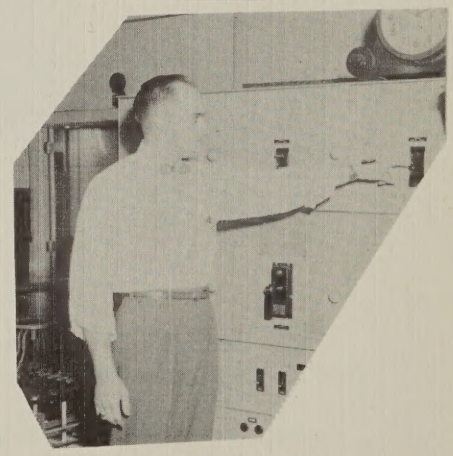

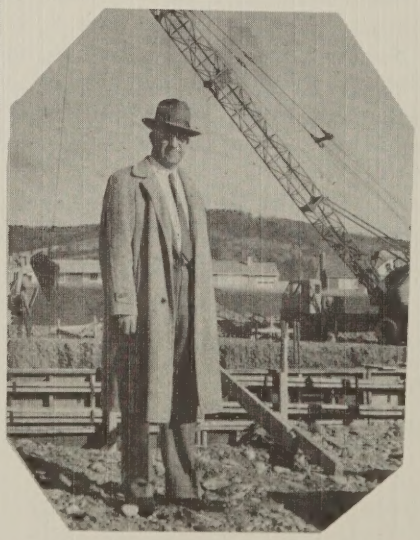

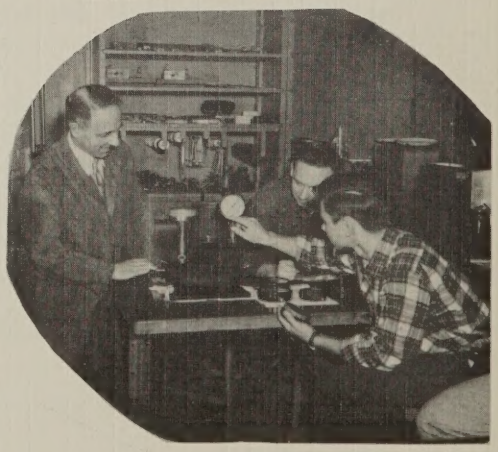

ADMINISTRATION

State University of New York

WILLIAM S. CARLSON
President

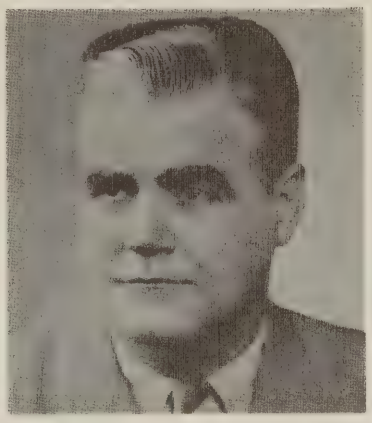

LAWRENCE L. JARVIE
Executive Dean

BROOME COUNTY BOARD OF SUPERVISORS

Walter Fedourich
William E. Gorton
Harry D. Prew
Charles S. Douglas
Thomas J. Conlon
Claude A. Wheeler
William D. Bennett
Samuel J. Cucci, Jr.
Lynn T. West
John E. Ash

Edward J. Moran
Richard H. Knauf
Lewis M. Evans
Clarence Walter
G. Earle Personius
Howard M. Smith
Walter S. Randall
Walter M. Ayres
Edwin M. Jones
Robert M. Ford

Hugh A. Wheeler
Erford G. Barrows
Joseph M. Daugherty
Henry M. Baldwin
James N. Johnson
Carlton R. Bird
Harold B. Christian
Leland L. Jones
Charles A. Root
Charles P. O'Brien, County Attorney

INSTITUTE COMMITTEE

EDWARD J. MORAN

HARRY D. PREW
Chairman

HUGH A. WHEELER

LOCAL ADMINISTRATION

JAMES E. MC VEAN
Dean

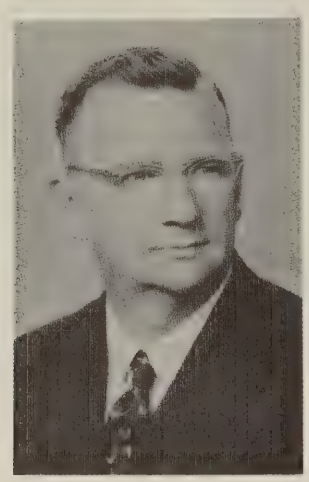

C.C. TYRRELL
President

HARVEY ROEHL
Director of Extension

BROOME COUNTY TECHNICAL INSTITUTE
TRUSTEES

Paul F. Titchener
Chairman

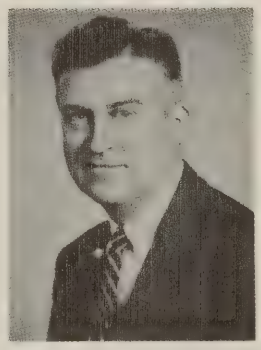

Darwin R. Wales
Vice-Chairman

Bernard H. Chernin
Treasurer

Miss Linda Stanford
Secretary

F. Clyde Eggleston

Dr. James T. Ivory

Robert F. Kelly

Arnold F. Mitchell

E. Allan Williford

Faculty

NEVA M. ASH
Department Head
Office Assistants

RICHARD BALDWIN
General Education

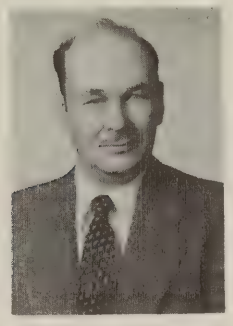

ROBERT B. BEERS
Electrical Technology

AXFORD L. BEAGLE
Chemical Technology

ANTHONY J. CAROLIN
Electrical Technology

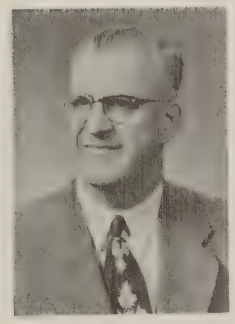

CLYDE E. CHAUNCEY
General Education

JOHN B. F. CLARK
Chemical Technology

WILLIAM DERVAY
Electrical Technology

MARGERY E. DOZIER
Office Assistants

HERBERT L. DURST
Automotive and
Mechanical Technology

GEORGE ELLIOTT
General Education

DONALD W. EMMONS
Electrical Technology

JOAN L. FOLEY
Librarian

MARION A. FORBES
Automotive and
Mechanical Technology

ROY GREENWOOD
General Education

H. H. GRUBER
Electrical Technology

ERWIN C. HAMM
Electrical Technology

LLOYD W. HARTMAN
General Education

A. J. KALBAUGH
Office Assistants

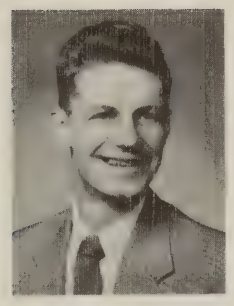

MICHAEL J. KAPRAL
Automotive and
Mechanical Technology

JOHN KUSHNER
Department Head
Chemical Technology

IRWIN I. LAWN
Automotive and
Mechanical Technology

ALICE MARCI
Office Assistants

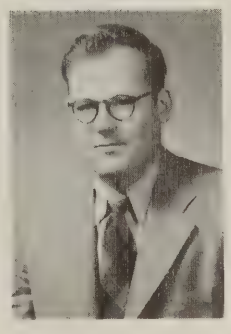

JOSEPH MILENSKY
Automotive and
Mechanical Technology

ISAM S. NIMR
Automotive and
Mechanical Technology

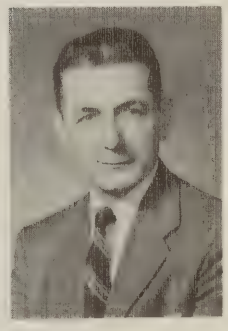

MICHAEL T. ORINIK
Chemical Technology

RUSSELL J. PRATT
Electrical Technology

ROBERT REID
Electrical Technology

DOUGLAS W. RITTENHOUSE
Automotive and
Mechanical Technology

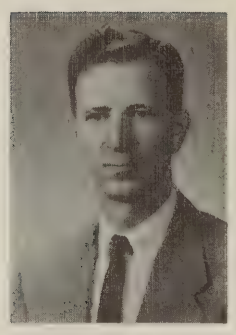

FRED SANDERS
Department Head
Automotive and
Mechanical Technology

IRVING C. SIMSER
Automotive and
Mechanical Technology

L. J. SITTERLEE
Department Head
Electrical Technology

REYNOLD L. STONE
Electrical Technology

WALTER TEDICK
Office Assistants

TRACY R. CONE
Finance Officer

SCHOOL SERVICES

First row—left to right: Mrs. Joanne Haher Ash, Miss Dorothy Turner, Miss Barbara Beckwith.
Second row—left to right: Mrs. Marie Wanser Bird, Mrs. Mary Norton, Mrs. Gloria Arnold, Miss Ruth Graves.

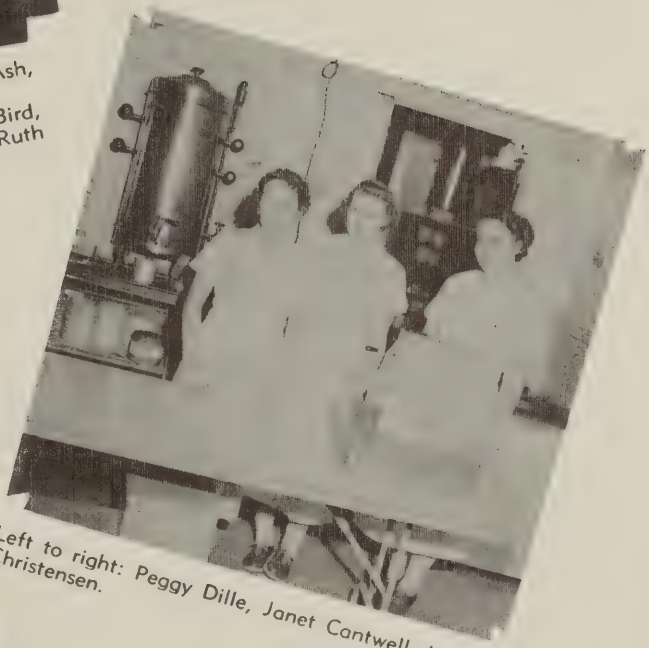

Left to right: Peggy Dille, Janet Cantwell, Laurella Christensen.

Left to right: Sam Wolfer, Robert Burns.

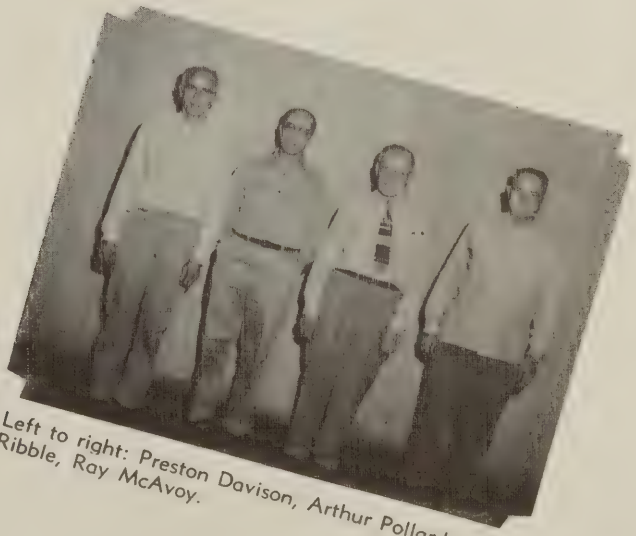

Left to right: Preston Davison, Arthur Pollard, George Ribble, Ray McAvoy.

A VISIT FROM THE GOVERNOR

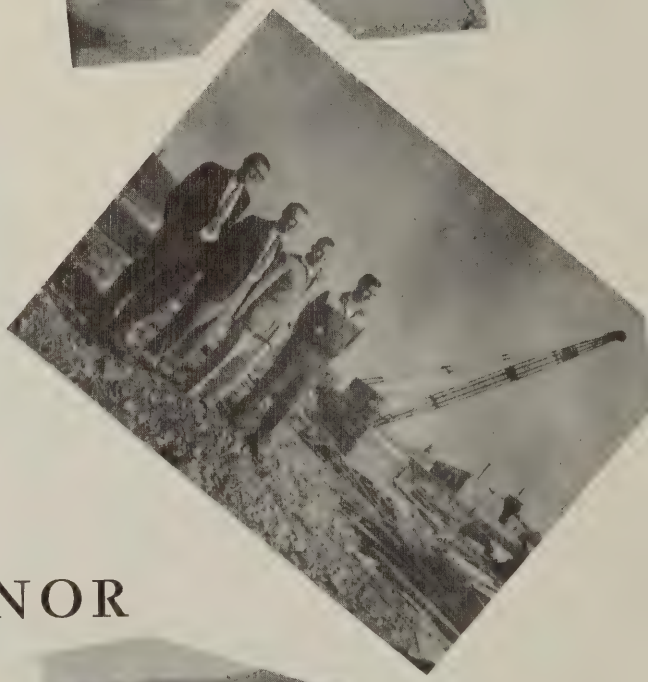

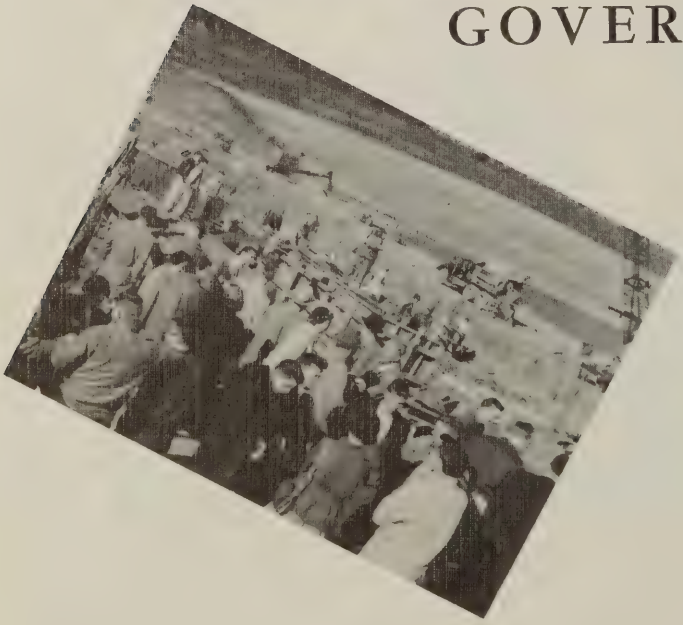

SENIORS

Class Officers

Senior Class Officers

Edward Larko, President; Richard Gary, Vice-President; Nancy Harding, Secretary; Donald Schmitt, Treasurer.

1

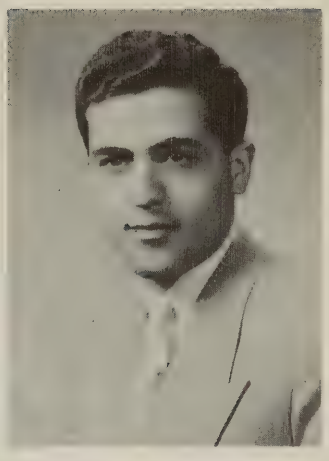

BECHARA ABOUFADEL
Lebanon

"Beit-Mery"

Electrical Technology

A.I.E.E. 2; Student Council Representative 1.

CHARLES E. BABCOCK
R.D. #1, Port Jervis, N. Y.

"Charlie"

Electrical Technology

A.I.E.E. 2; Tech Talk 2.

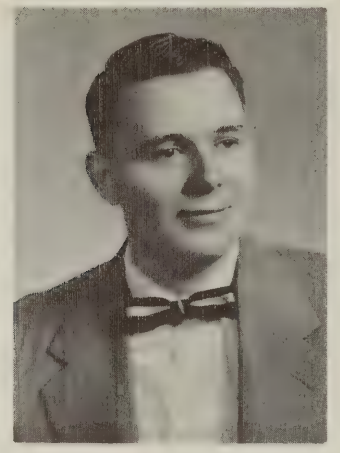

LEWIS M. BARNARD, JR.
31 Jensen Road
Vestal, New York

"Lou"

Electrical Technology

A.I.E.E. 1, 2.

AGNES BARNO
421 W. Franklin Street
Endicott, New York

"Ag"

Technical Office Assistant

Student Council Secretary 2; Citadel, Circulation 1, 2; Newman Club 1, 2; Student-Faculty Association 2; Cheerleading 1, 2; Mixed Volleyball 1, 2· Girls' Volleyball 1, 2.

NORMAN W. BAUER
Callicoon, New York

"Norm"

Mechanical Technology

Student Council Representative; Volleyball Club; Varsity Volleyball; Intra. Volleyball; Intra. Basketball; Mixed Volleyball.

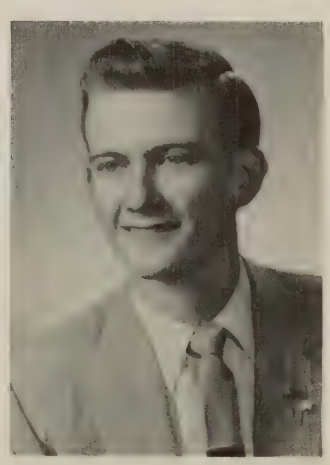

9

5

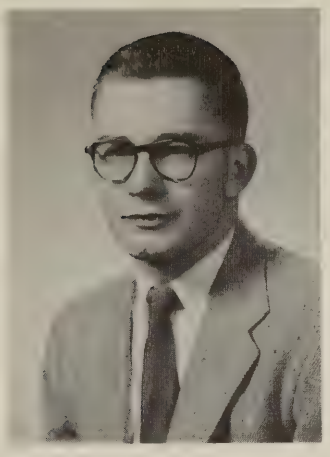

LAWRENCE R. BLAKE
192 Main Street
Oneonta, New York

"Larry"

Electrical Technolo-y

A.I.E.E. 1, 2.

JAMES H. BRAMLEY
Masonville, New York

"Jim"

Chemical Technology

RALPH B. BUDINE
26 Fancher Avenue
Walton, New York

Mechanical Technology

Intramural Volleyball 1; Intramural Basketball 1, 2.

JAMES E. BURKE
505 South Willard Street
Burlington, Vermont

"Sugarbush"

Mechanical Technology

Intramural Volleyball 1; Intramural Basketball 1.

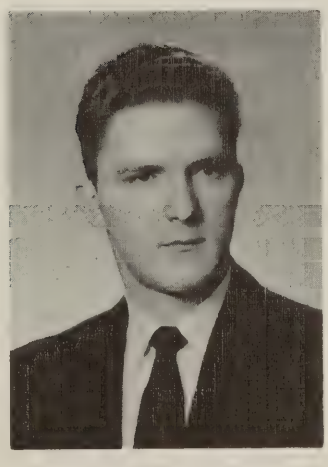

CHESTER B. BUDNEY
12 North Street
Binghamton, New York

"Bud"

Mechanical Technology

6

1

WALTER F. BURROWS
R.F.D. #2
Greene, New York

Chemical Technology

Intramural Volleyball 1.

SIDNEY E. CHAFFEE
Apalachin, New York

"Sid"

Mechanical Technology

Glee Club 1; Student Council Representative 1; Circle "K" 1; Intramural Basketball 1, 2.

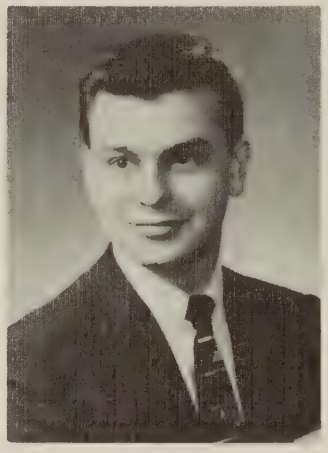

DAVID W. CHANDLER
Star Route No. 1
Owego, New York

"Spud"

Mechanical Technology

Student Council Representative 2; Varsity Basketball Co-Manager 1; Varsity Baseball Manager 1; Intramural Basketball 1; Wrestling 2.

STANLEY C. CRANDALL
South Edmeston

"Stan"

Mechanical Technology

Glee Club 1; Treasurer Student Council; Circle "K" 2; Sports Editor Citadel Staff; Student Faculty Assoc. 2; Intra. Volleyball 1.

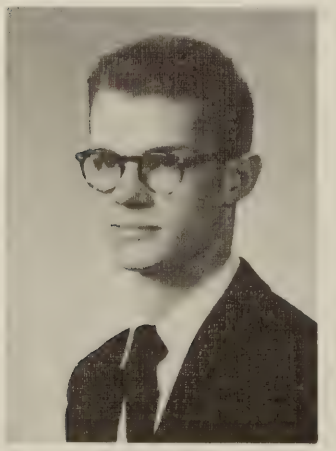

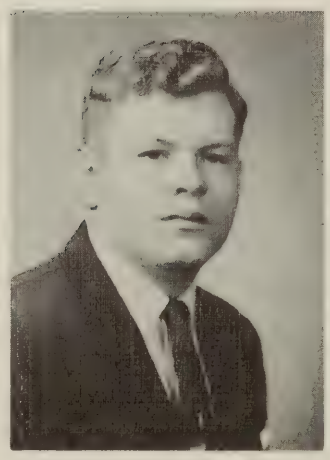

HARRY L. CONKLIN, JR.
R.F.D. #1
Endicott, New York

"Sonny"

Mechanical Technology

Intramural Volleyball 1; Intramural Basketball 1; Wrestling 2.

5

9

RICHARD C. CURLEY
122 W. Wendell Street
Endicott, New York

"Curley"

Electrical Technology

A.I.E.E. 1; Student Council Representative 1; Varsity Baseball 1.

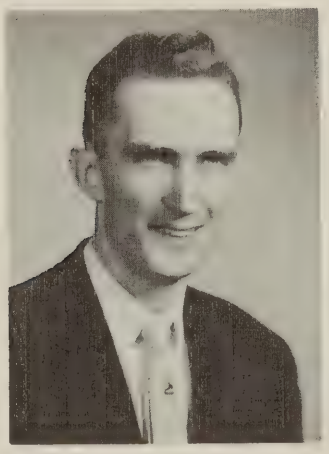

DONALD G. CROSS
R.F.D. #1
Apalachin, New York

"Don"

Mechanical Technology

Glee Club 1; Intramural Volleyball 1; Intramural Basketball 1, 2; Mixed Volleyball 1.

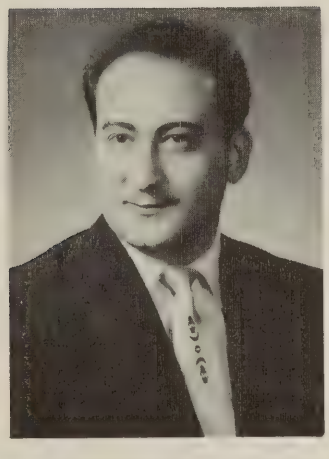

CHARLES W. DeGREGORIO
1201 Pine Street
Endicott, New York

Mechanical Technology

Student Council Representative 1.

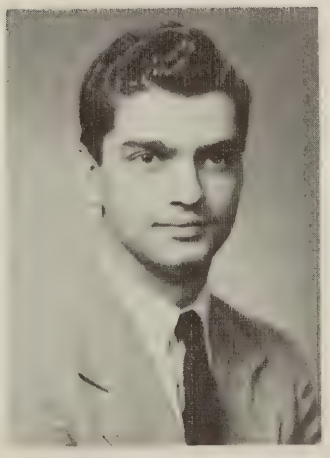

G. RICHARD DEMEREE
R.F.D. #3
Bainbridge, New York

"Dick"

Electrical Technology

A.I.E.E. 1, 2.

FRED W. DINGLEBERRY
130 Bernice Street
Johnson City, New York

Technical Office Assistant

6

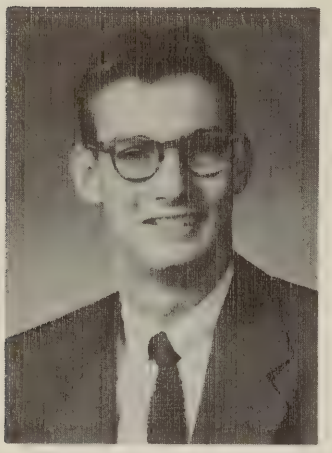

FREDERICK W. DOOLITTLE
Ridge Haven R.D. #3
Vestal, New York

"Fred"

Electrical Technology

Intramural Basketball 2.

RAYMOND H. DOYLE
6 Sunset Avenue

"Hughie"

Mechanical Technology

Circle "K" 1 & 2; Volleyball Club 2; Varsity Baseball 1 & 2; J. V. Basketball 2; J. V. Volleyball 2; Intra. Basketball 1 & 2; Wrestling 2.

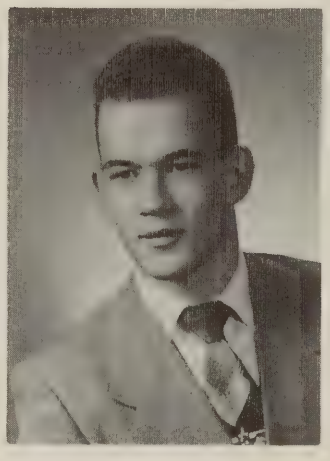

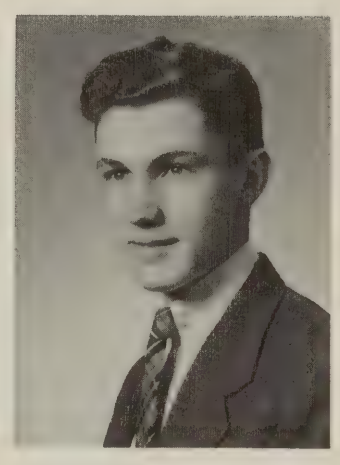

RAYMOND J. DUDEK
37 Hazel Street
Binghamton, New York

"Dude"

Electrical Technology

A.I.E.E. 1 & 2.

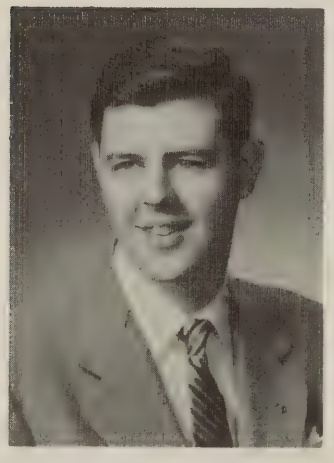

ROBERT W. DUNNE
R.F.D. #1
Unadilla, New York

"Bob"

Mechanical Technology

JOHN W. DYCE
Cairo, New York

Automotive Technology

Student Council Representative 2.

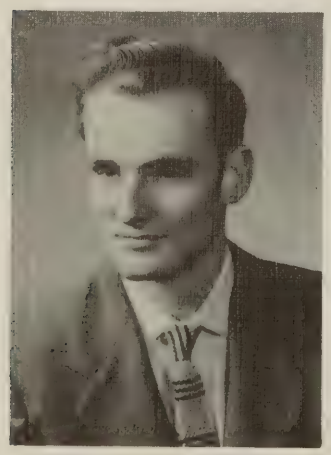

9

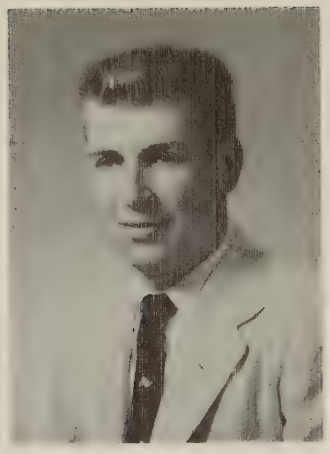

WAYNE C. EATON
R.D. #5
Binghamton, New York

Automotive Technology

Student Council Representative 1.

ROBERT R. ECKENBRECHT
Hale Eddy, New York

"Bob"

Electrical Technology
A.I.E.E. 1.

CHARLES A. EKSTROM
R.D. #1, Greene, New York

"Chuck"

Chemical Technology

Intra. Volleyball 1 & 2.

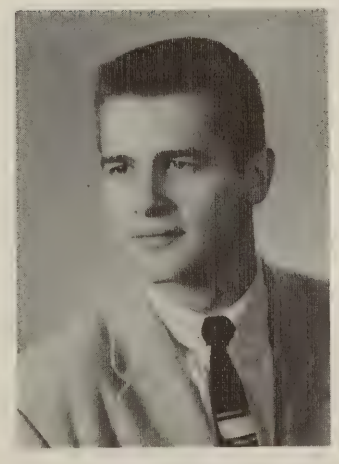

JOHN FICKE
117 N. Jackson Avenue
Endicott, New York

"Jack"

Electrical Technology

Glee Club 2; A.I.E.E. 1 & 2; Newman Club 1; Volleyball Club 1 & 2; Athletic Comm. 2; Varsity Volleyball 1 & 2; J. V. Volleyball 1; Intra. Volleyball 1 & 2; Intra. Basketball 1 & 2; Mixed Volleyball 1 & 2.

JAMES R. FLORINI
609 Irving Avenue
Endicott, New York

"Jim"

Electrical Technology

A.I.E.E. 2.

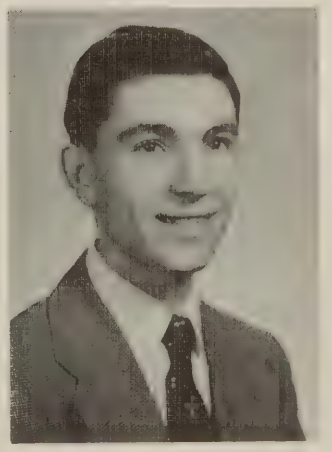

6

1

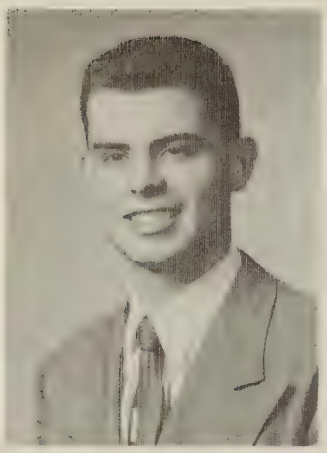

SHERMAN S. FRANCISCO, JR.
1105 Front Street
Binghamton, New York

"Sherm"

Electrical Technology

A.I.E.E. 1, 2; Student Council Representative 1.

EUGENE W. FRANK
Tunnel, New York

"Gene"

Chemical Technology

Newman Club 1; Intramural Volleyball 1; Wrestling 2.

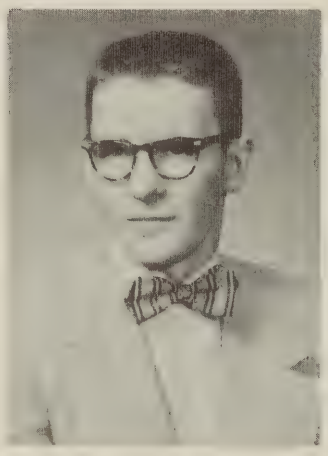

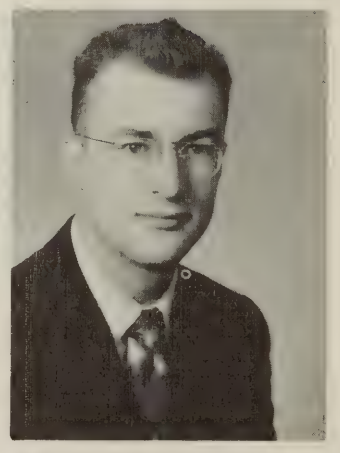

HAROLD E. GARRISON, JR.
Arkville, New York

"Gary"

Automotive Technology

Student Council Representative 2.

GEORGE L. GIFFORD
328 Vestal Road
Vestal, New York

"Gif"

Mechanical Technology

Volleyball Club 2; Intra. Volleyball 1; Intra. Basketball 2; Bowling 1.

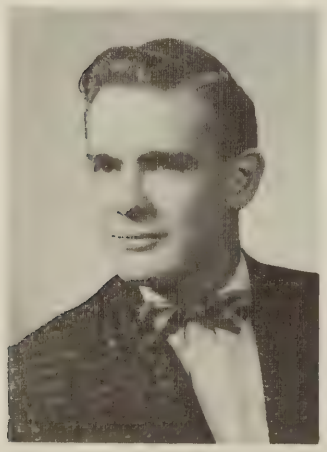

RICHARD T. GARY
72 Park Avenue
Binghamton, New York

"Dick"

Electrical Technology

Glee Club 1, 2; A.I.E.E. 1, 2; Student Council Representative 1; Tech Talk, Circulation Manager 2; Athletic Committee, Chairman 2; Vice-President of Senior Class.

5

9

MARGARET JANE GOODHART
33 Meadowbrook Lane
Vestal, New York

"Peggy"

Medical Office Assistant

Glee Club 2; Tech Talk 2; Citadel Typing Staff 1, 2; Social Committee, Band Chairman 2.

JAMES H. GILKESON
650 Chenango Street
Binghamton, New York

"Jim"

Mechanical Technology

Wrestling 2.

LAWRENCE E. GRAY
7 Orton Avenue
Binghamton, New York

"Larry"

Student Council Representative 1; Circle "K" 1, 2; President 1; Tech Talk 2; Intramural Volleyball 1. 2; Intramural Basketball 1; Mixed Volleyball 1, 2; Editor, Tech Talk 2.

NANCY HARDING
201 Robinson Street
Binghamton, New York

Medical Office Assistant

Glee Club 1, 2; Volleyball Club, Secretary 1, 2; Tech Talk 2; Citadel 1, 2; Picture Editor 2; Athletic Committee 2; Social Committee, Decorations Chairman 1, 2; Awards Committee 1; Mixed Volleyball 1, 2; Swimming 1; Girls' Volleyball 1, 2; Secretary of Senior Class.

OLIVER T. HARDING
368 Oak Street
Vestal, New York

"Ollie"

Mechanical Technology

Varsity Baseball 1 & 2; Intra. Volleyball 2; Intra. Basketball 1 & 2; Wrestling 2.

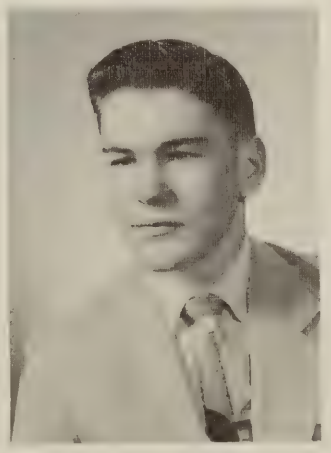

6

1

ROBERT C. HENDRICH
512 South Street
Endicott, New York

"Bob"

Automotive Technology

Student Council Representative 1.

DOROTHY HATHAWAY
Windsor, New York

"Dot"

Medical Office Assistant

Glee Club 2; Social Committee 2; Mixed Volleyball 1.

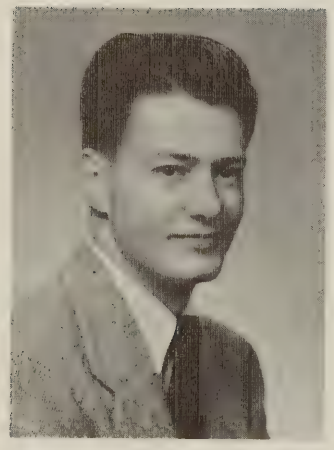

WILLIAM R. HILL
133 Eldridge Drive
Vestal, New York

Automotive Technology

MARGUERITE HOLTZMASTER
42 Mason Avenue
Binghamton, New York

"Maggie"

Technical Office Assistant

Volleyball Club 1, 2; Citadel, Literary 2; Mixed Volleyball 1, 2; Girls' Volleyball 1, 2; Tech Talk, Columns Editor 2.

LELAND D. HOWE
South Main Street
Nichols, New York

"Luchie"

Electrical Technology

A.I.E.E. 1 & 2; Tech Talk 2.

9

5

WILLIAM M. HUFF
36 Margaret Street
Binghamton, New York
"Bill"
Electrical Technology

EDWARD L. HUNT
R.D. #3
Dundee, New York
Electrical Technology
A.I.E.E. 1, 2; Intramural Volleyball 1, 2; Intramural Basketball 1, 2.

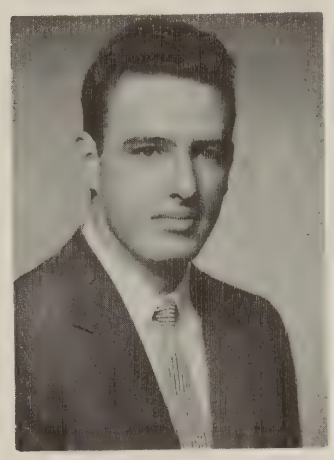

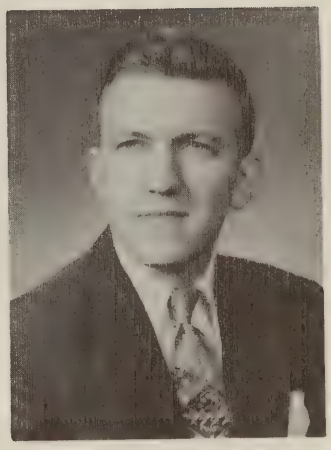

LADISLAV F. JAKUBEK
11 Onondaga Street
Johnson City, New York
"Jake"
Mechanical Technology

LORAINE JURENA
8 Pleasant Drive
Binghamton, New York
"Lorie"
Medical Office Assistant
Newman Club 1; Volleyball Club 1; Mixed Vollyball 1, 2; Bowling 1; Swimming 1; Girls' Volleyball 1.

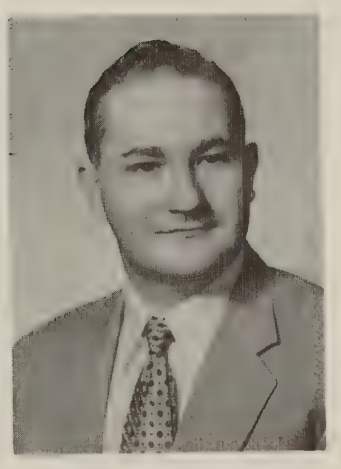

WILLIAM G. JANICKI
R.D. #1, Port Crane
"Bill"
Mechanical Technology

6

1

HAROLD P. KELLAM
Narrowsburg, New York
"Hal"
Mechanical Technology
Student Council Representative 1; Intramural Basketball 1, 2.

JACK M. KETCHUM
12 Medford Street
Binghamton, New York
"Ketch"
Technical Office Assistant

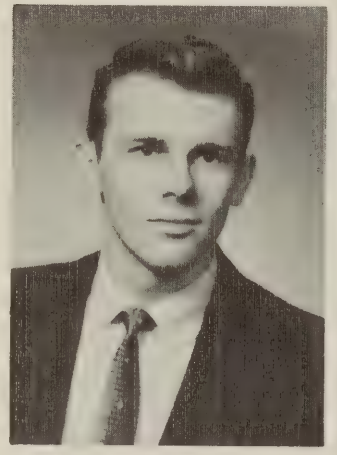

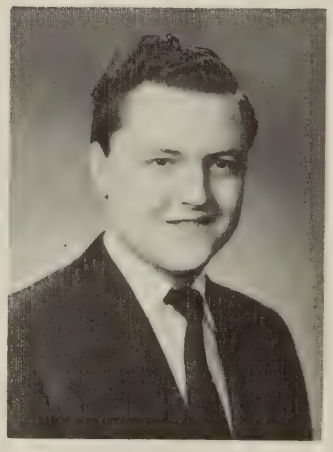

GERALD J. KOVAC
101 Schubert Street
Binghamton, New York
"Jerry"
Technical Office Assistant

EDWARD J. LARKO
5-23 Saratoga Terrace
Binghamton, New York
"Ed"
Electrical Technology
A.I.E.E. 1, 2; Tech Talk, Editor 2; Student Council, Publications Committee Chairman 2; President of Senior Class.

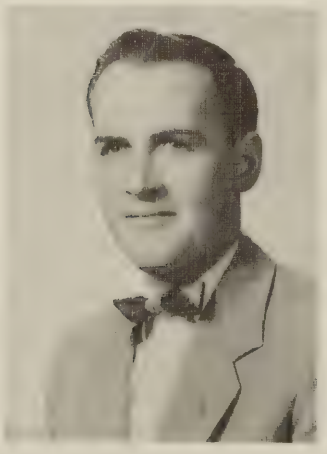

WILLIAM H. LAISE
R.D. #4, Binghamton
"Hal"
Electrical Technology
A.I.E.E. 1 & 2; Tech Talk 2; President A.I.E.E. & Vice-President.

5

9

KAY S. LYON
12 Rochelle Road
Hillcrest, New York

"Spud"

Technical Office Assistant

Student Council Representative 1; Glee Club 1, 2; Volleyball Club 1; Tech Talk 2; Citadel, Literary 1, 2; Mixed Volleyball 1, 2; Girls' Volleyball 1, 2.

GEORGE H. MANN
100 Badger Avenue
Endicott, New York

Mechanical Technology

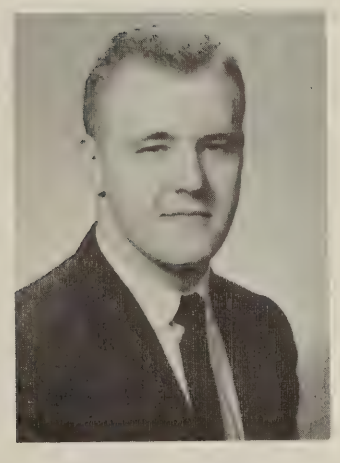

RICHARD L. MASARYK
45 Sowden Street
Binghamton, New York

"Muzz"

Mechanical Technology

Newman Club 1 & 2; Varsity Basketball 1 & 2; Varsity Baseball 1 & 2; Intra. Volleyball 1 & 2; Intra. Basketeball 1 & 2; Mixed Volleyball 1.

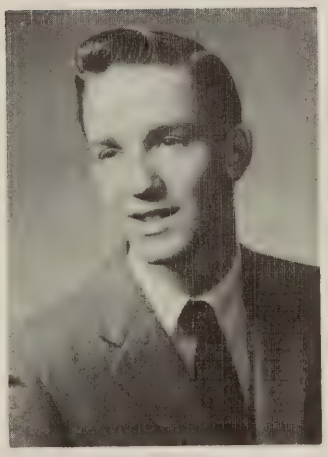

RONALD MATTICE
Roxbury, New York

"Ron"

Chemical Technology

EDWARD J. MATYAS
44 Zoa Avenue
Johnson City, New York

"Ed"

Technical Office Assistant

Varsity Basketeball 1, 2; Intramural Volleyball 1, 2.

6

1

ELWYN F. McLAIN
2012 Vestal Road
Vestal, New York

"Mac"

Chemical Technology

Intra. Volleyball 1; Intra. Basketball 1.

REGINALD H. MEAD
Lexington, New York

"Butch"

Mechanical Technology

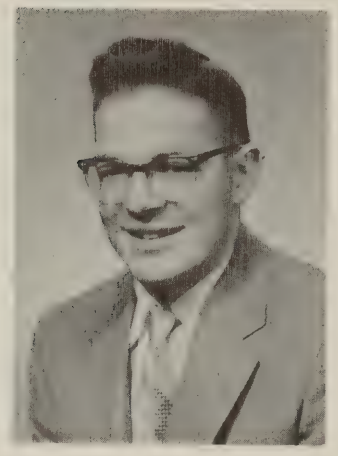

VINCENT J. MICELI
22 Gerard Avenue
Binghamton, New York

"Vince"

Chemical Technology

CHARLES A. MOORE
16 Grove Avenue
Norwich, New York

"Charlie"

Electrical Technology

Camera Club 1; A.I.E.E. 1, 2.

EDWARD D. MORANO
R.D. #1, Norwich, New York

"Eddie"

Electrical Technology

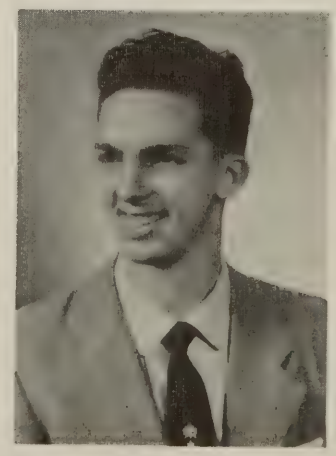

9

5

DOROTHY T. MOSIER
38 Tremont Avenue
Binghamton, New York

"Dottie"

Medical Office Assistant

Glee Club 2; Newman Club 1, Treasurer 2; Citadel 1, Literary Editor 2; Social Committee 2; Varsity Cheerleading 1, 2; Swimming 1; Girls' Volleyball 1.

J. EDGAR MOSS
516 West Main Street
Endicott, New York

"Ed"

Technical Office Assistant

Student Council Representative 2; Circle "K" 1, 2; Circle "K" Secretary 1; Convocations Committee 1; Citadel, Advertising 1; Varsity Basketball Manager 1; Intramural Volleyball 1; Mixed Volleyball 1.

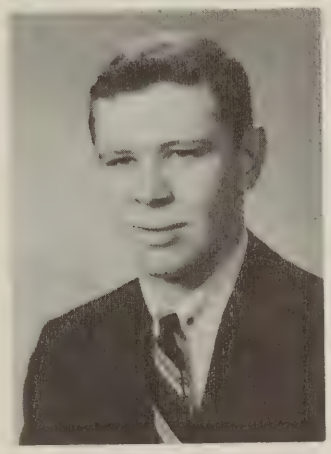

MAUREEN A. MULROONEY
39 Park Street
Binghamton, New York

Medical Office Assistant

Citadel, Advertising 1; Social Committee Chairman 1, 2; Awards Committee.

PATRICIA A. NESTOR
418 Massachusetts Avenue
Endicott, New York

"Pat"

Medical Office Assistant

Glee Club 2; Newman Club 1, 2; Citadel 1, Chairman of Advertising 2; Social Committee 1, 2; Varsity Cheerleading 2.

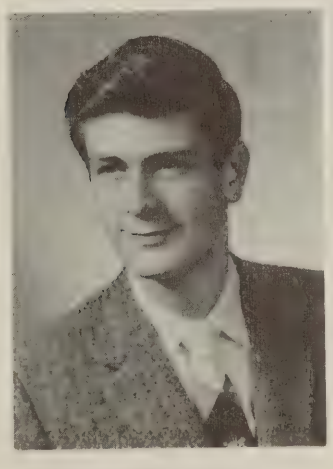

ROBERT A. NESTI
48 Ruggles Street
Staten Island 12, New York

"Bob"

Chemical Technology

Camera Club 2; J. V. Volleyball 1; Intra. Volleyball 1; Intra. Basketball 1.

6

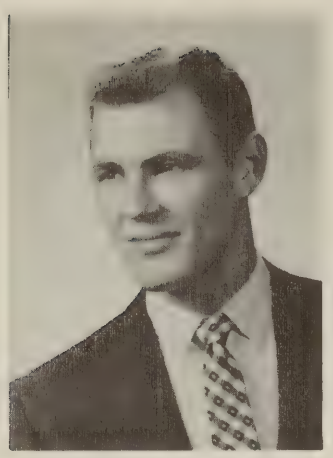

FRANCIS A. NEZELEK
7 Eldridge Avenue
Johnson City, New York

"Nez"

Electrical Technology

Glee Club 1; A.I.E.E. 1 & 2; Newman Club 1; Student Council Representative 1; Circle "K" 2; Volleyball Club 1 & 2; Tech Talk 2; Varsity Baseball 1 & 2; Varsity Volleyball 1; J. V. Volleyball 1 & 2; Intra. Volleyball 1 & 2; Mixed Volleyball 1 & 2.

ROBERT A. O'CONNOR
5 Kilkenny Street
Unadilla, New York

"Bob"

Electrical Technology

Glee Club 1, 2; A.I.E.E. 1, 2; Volleyball Club 1, 2; Varsity Baseball 2; Varsity Volleyball 2; J. V. Volleyball 1, 2; Intramural Volleyball 1, 2; Intramural Basketball 1; Mixed Volleyball 1, 2; Bowling 1; Convocation Committee.

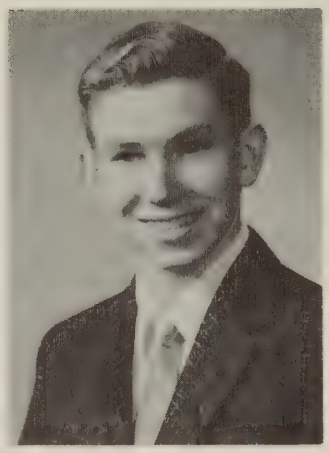

CAROLYN OLMSTEAD
5 Sixth Street
Camden, New York

"Carol"

Technical Office Assistant
Glee Club 2: Tech Talk 2; Citadel, Typing 2; Mixed Volleyball 1, 2; Girls' Volleyball 1.

HOWARD S. PARIS
R.D. #2
Unadilla, New York

"Howie"

Electrical Technology

A.I.E.E. 2; Intra. Basketball 1 & 2.

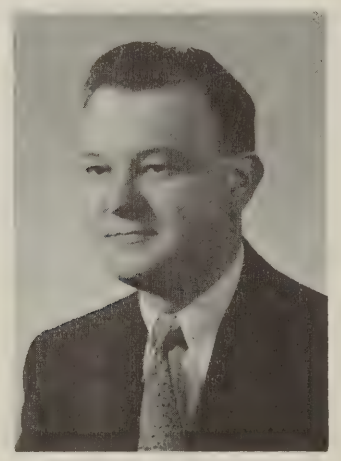

WILLIAM J. ONDRUSEK
20 Colfax Avenue
Binghamton, New York

Mechanical Technology

9

JEAN PERHACH
1202 Front Street
Binghamton, New York

Medical Office Assistant

Glee Club 1, 2; Student Council Representative 1, 2; Volleyball Club 1, 2; Tech Talk 2; Citadel, Advertising 1, 2; Athletic Committee 2; Social Committee 1, 2; Awards Committee 1; Mixed Volleyball 1, 2; Swimming 1; Girls' Volleyball 1, 2.

GARTHA L. PENNINGTON
48 Third Street
Camden, New York

"Penny"

Technical Office Assistant

Glee Club 2; Volleyball Club 2; Cheerleading 2; Girls' Volleyball 1, 2; Mixed Volleyball 1, 2.

RAYMOND A. PERINE
R.F.D.
Conklin, New York

"Rat"

Mechanical Technology

Circle "K" 2; Awards Committee 2; Representative to Mock Senate 1, 2.

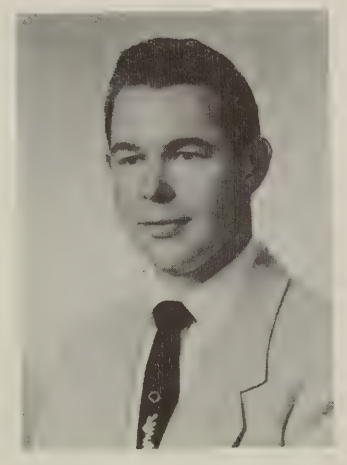

RICHARD A. PLANCK
415 Firth Street
Endicott, New York

"Dick"

Electrical Technology

Student Council Representative 2.

JOSEPH PURCELL
144 State Road
Binghamton, New York

"Joe"

Electrical Technology

Circle "K" 1 & 2; Secretary Circle "K".

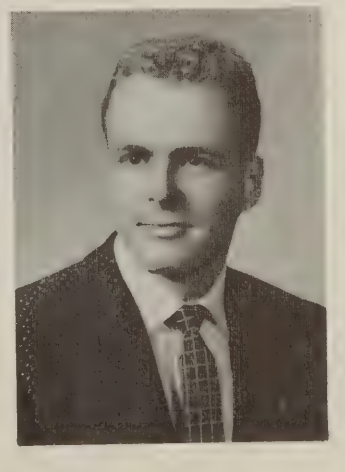

6

1

LEONARD S. RAYCHEL
78 Leigh Street
Johnson City, New York
"Len"
Electrical Technology
A.I.E.E. 1; Varsity Baseball 2

EDWARD S. RASMUSSEN
Delhi, New York
"Ed"
Electrical Technology
A.I.E.E. 1, 2.

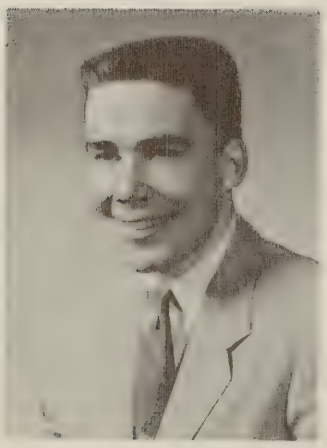

HOWARD E. RINER
305 Vestal Road
Vestal, New York
Automotive Technology

DONALD E. ROCK
Castle Creek Road
"Don"
Mechanical Technology
Student Council Representative 2; Circle "K" 2; Tech Talk 1; Citadel Art Staff.

JOHN N. RUSSELL
Willard, New York
"Russ"
Electrical Technology
Glee Club 1 & 2; A.I.E.E. 1 & 2; Intra. Volleyball 1.

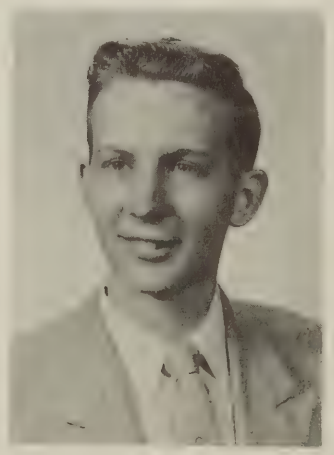

9

5

WILLIAM D. RYAN
20 Republic Street
Binghamton, New York

"Bill"

Electrical Technology

A.I.E.E. 1 & 2; Newman Club 1 & 2; Varsity Volleyball 2; Intra. Volleyball 1 & 2; Mixed Volleyball 2.

HELENE A. SALKIN
47-07 212 Street
Bayside, Long Island

Technical Office Assistant

Citadel, Circulation 2; Mixed Volleyball 1, 2; Swimming 2; Girls' Volleyball 1, 2.

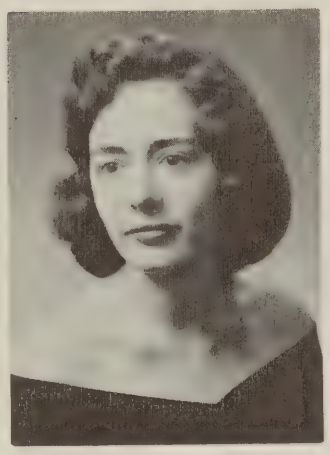

RICHARD SANAEKO
721 Oakdale Road
Johnson City, New York

"Rick"

Electrical Technology

A.I.E.E. 2; Tech Talk 2.

DENNIS E. SANDS
Oxford, New York

"Denny"

Electrical Technology

A.I.E.E. 1 & 2; Student Council Representative 1.

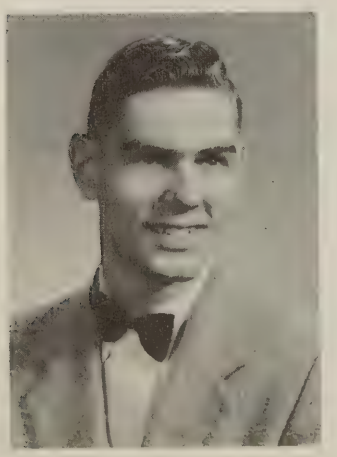

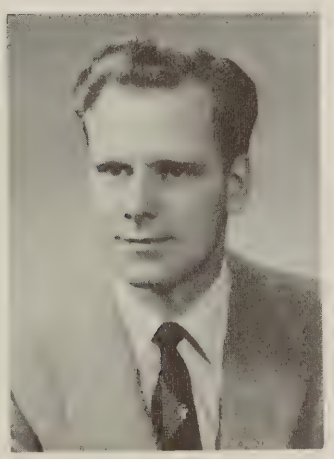

CHARLES V. SANDELL
DuBois Street
Hallstead, Pennsylvania

"Chuck"

Mechanical Technology

6

1

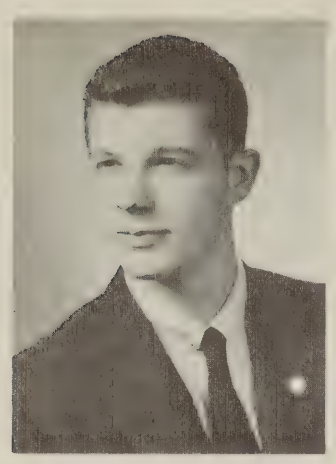

JOSEPH D. SBARRA
224 Park Avenue, M.B. #98
Binghamton, New York

"Joe"

Chemical Technology

Student Council Representative 1; J. V. Basketball 1; Intramural Volleyball 1; Intramural Basketball 1; Mixed Volleyball 1, 2.

DONALD R. SCHMITT
121 Temple Street
Owego, New York

"Shmitty"

Electrical Technology

Glee Club 1; Volleyball Club 1; Intramural Volleyball 2; Intramural Basketball 1, 2; Treasurer, Senior Class.

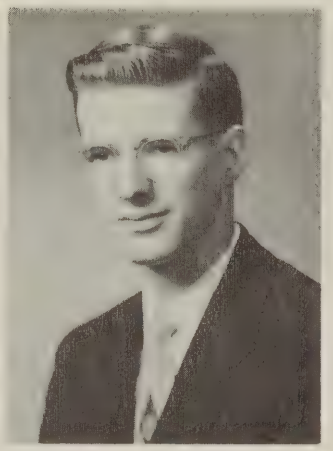

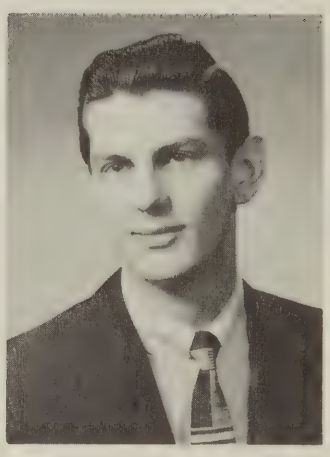

ROBERT E. SEDLAK
147 Greenridge Street
Johnson City, New York

"Sod"

Electrical Technology

Glee Club 1, 2; A.I.E.E. 1, 2; Newman Club 1, 2; Student Council Representative 2; Circle "K", Board of Directors 1, 2; Volleyball Club, Treasurer 1, 2; Tech Talk, Sports Editor 2; Citadel, Sports Editor 2; Social Committee 2; Varsity Volleyball 2; J. V. Basketball 1; J. V. Volleyball 1; Intramural Volleyball 1, 2; Intramural Basketball 1; Mixed Volleyball 1, 2.

JOHN R. SENTS
298 Riverside Drive
Johnson City, New York

Electrical Technology

Glee Club 1 & 2; A.I.E.E. 1 & 2; Student Representative 1; Student Council President 2; Circle "K" 1 & 2; Tech Talk 2; Awards Comm. 1; Student Faculty Assoc. 2; Varsity Baseball 1 & 2; J. V. Basketball 1; J. V. Volleyball 1; Intra. Volleyball 1; Intra. Basketball 1.

CLAIRE SEKORA
3610 Rath Street
Endicott. New York

Medical Office Assistant

Glee Club 1, 2; Newman Club 1, 2; Volleyball Club 1, 2; Citadel, Advertising 1; Social Committee, Prize Chairman 1, 2; Mixed Volleyball 1, 2; Swimming 1; Girls' Volleyball 1, 2.

5

9

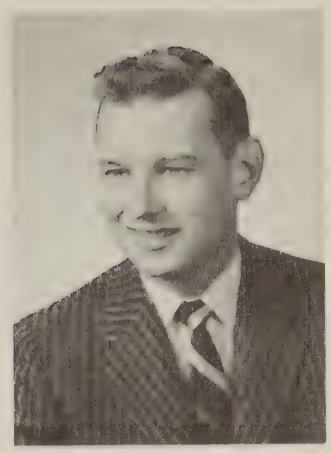

JOHN P. SHELTON
519 Paden Street
Endicott, New York
"Jack"
Electrical Technology
A.I.E.E. 1 & 2.

GEORGE SHEPTOCK
R.D. #6, Loughlin Road
Binghamton, New York
"Shep"
Electrical Technology

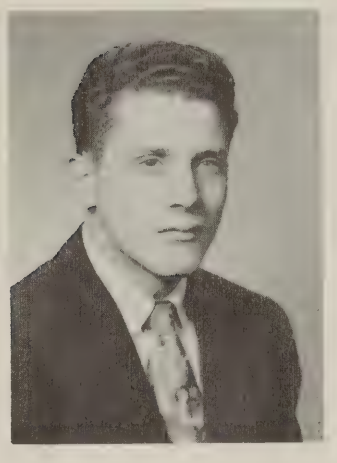

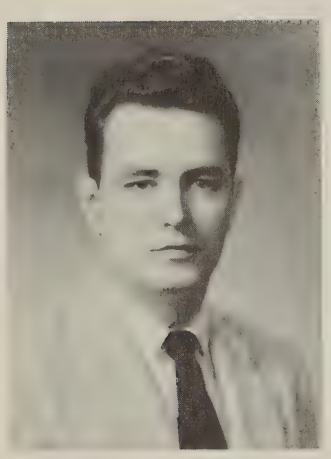

WILLIAM H. SHULTZ
308 East Main Street
Montour Falls, New York
"Bill"
Electrical Technology
A.I.E.E. 1, 2; Bowling 1.

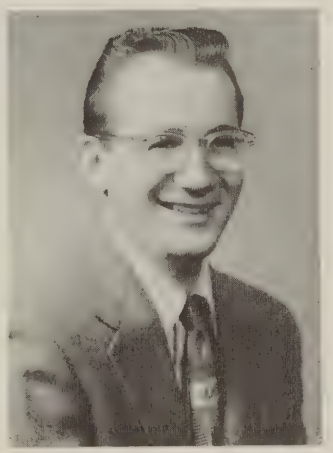

FREDERICK SHUPA
5 Francis Street
Binghamton, New York
"Shup"
Electrical Technology

CASIMER J. SIERZANT
17 Republic Street
Binghamton, New York
"Casey"
Electrical Technology
Glee Club 1; A.I.E.E. 1, 2, Secretary 1; Treasurer 2; Volleyball Club 1, 2; President 2; Social Committee 2; Varsity Volleyball 1, 2; Intramural Volleyball 1, 2; Mixed Volleyball 1, 2.

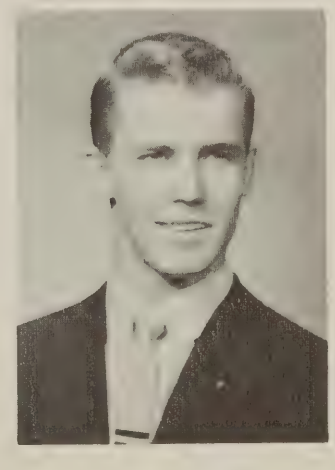

6

1

BRIAN B. SOUTHERN
19 North Bellmont Circle
"Bri"
Electrical Technology
A.I.E.E. 1 & 2; Intra. Basketball 2.

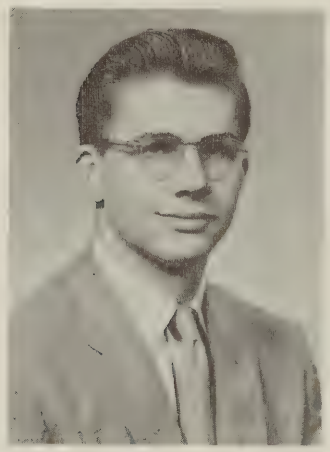

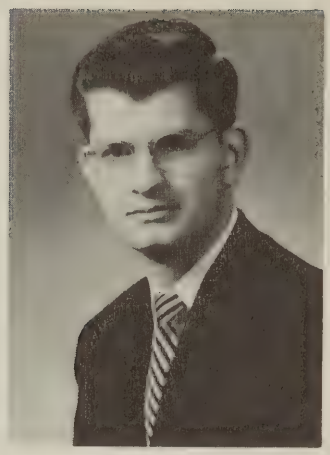

DONALD W. SINGEL
19 Ansco Road
Johnson City, New York
Electrical Technology

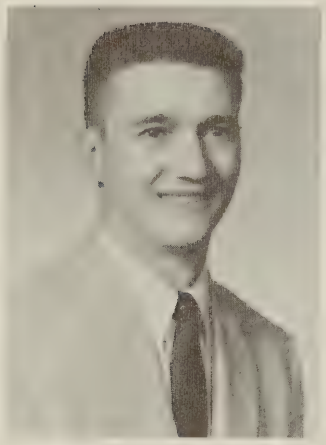

LEWIS S. SOVIS
65 Stella-Ireland Road
Binghamton, New York
"Louie"
Mechanical Technology
Intra. Volleyball 1; Intra. Basketball 1 & 2; Bowling 1 & 2.

JAMES SPALIK
Windsor Road, R.D. #1
Kirkwood, New York
"Jim"
Chemical Technology
Camera Club 2.

BARBARA J. SRNKA
145 Crestmont Road
Binghamton, New York
"Barb"
Medical Office Assistant
Student Council Representative 1, Alternate, 2; Citadel Advertising 1; Social Committee Co-Chairman 1, 2; Awards Committee 1.

9

5

JOHN P. STANTON
Camptown, Pennsylvania

"Stan"

Electrical Technology

Camera Club 1 & 2; President Camera Club 2; A.I.E.E. 1 & 2; Tech Talk 2; Citadel Photography Staff.

BEATRICE G. TABER
R.D. #1
Campbell, New York

"Bea"

Chemical Technology

Glee Club 1; Volleyball Club 1; Citadel Literary Staff 1; Mixed Volleyball 1 & 2; Girls' Volleyball 1.

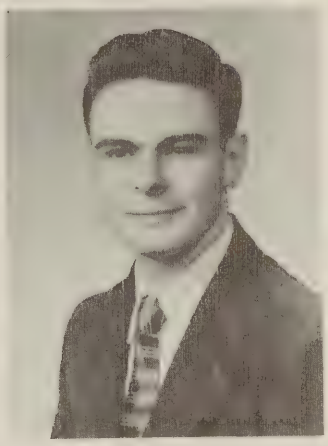

CARL A. THEOBALD
3 Groveland Road
Johnson City, New York

"Carl"

Mechanical Technology

Intra. Volleyball 2; Intra. Basketball 1.

GLENN R. TURNER
R.F.D. #1
Whitney Point, New York

Electrical Technology

A.I.E.E. 1, 2; Circle "K" 2; Wrestling 2.

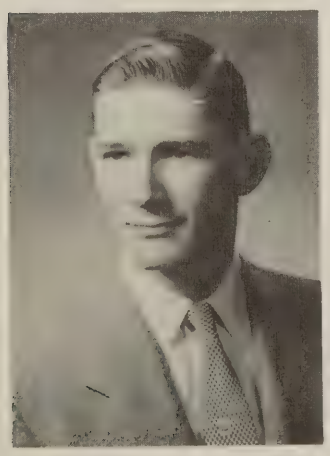

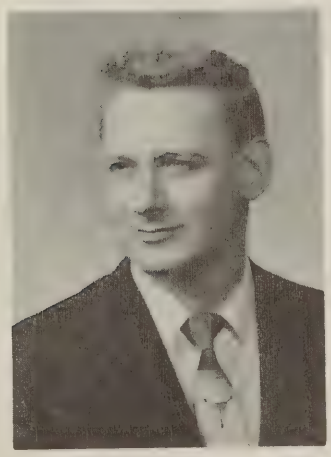

MILTON D. TOMECEK
R.D. #5
Binghamton, New York

"Milt"

Mechanical Technology

Intra. Volleyball 1; Bowling 1 & 2.

6

1

FRANCIS J. VILLANTE
Washington Street
Greene, New York

"Fran"

Electrical Technology

A.I.E.E. 1.

MARTHA L. WALLACE
211 Sliter Place
Endicott, New York

"Marthy"

Technical Office Assistant

Student Council, Vice-President 2; Citadel, Circulation 1; Citadel Editor 2; Girls' Volleyball 1, 2; Student-Faculty Association 2; Varsity Volleyball 1, 2; Volleyball Club 1, 2; Representative to Mock Senate 1, 2.

CECIL E. WALLER
86 Grand Avenue
Johnson City, New York

"Ed"

Mechanical Technology

Intramural Basketball 1, 2.

JOHN P. WARD
4 Evans Street
Binghamton, New York

"Jack"

Electrical Technology

Bowling 1; Glee Club 1, 2; A.I.E.E. 1, 2; Newman Club 1; Volleyball Club 1, 2; Athletic Committee 1, 2; Social Committee 2; Varsity Volleyball 2; J. V. Basketball 1; J. V. Volleyball 1; Intramural Volleyball 1, 2; Intramural Basketball 1; Mixed Volleyball 1, 2.

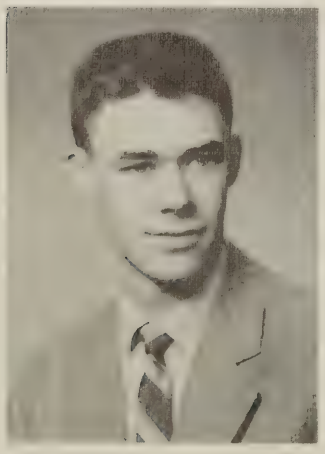

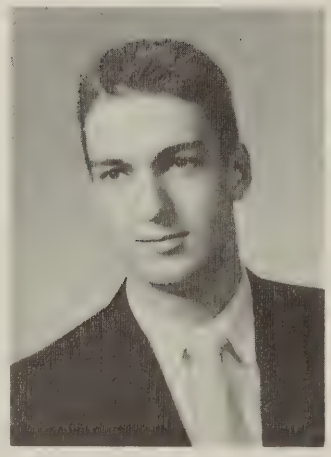

JAMES O. WALRATH
88 Chestnut Street
Cooperstown, New York

Automotive Technology

Student Council Representative 2.

5

9

CARLON B. WARREN
Krager Road
R.F.D. #3
Binghamton, New York

"Carl"

Electrical Technology

Glee Club 1; Camera Club 1; A.I.E.E. 1, 2; Circle "K" 1, Treasurer 2; Convocation Committee.

ROBERT E. WEBER
109 Oak Street
Binghamton, New York

"Bob"

Mechanical Technology

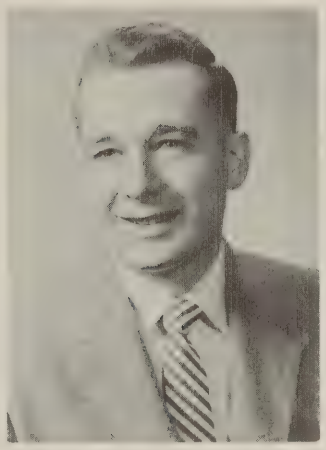

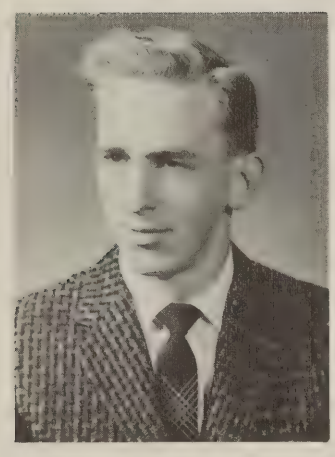

G. DANE WESTON
208 Liberty Avenue
Endicott, New York

Mechanical Technology

R. GORDON WHEELER
Edmeston, New York

"Gordie"

Chemical Technology

Glee Club 1; Student Council Representative 1 & 2; Intra. Volleyball 1 & 2; Intra. Basketball 1; Mixed Volleyball 1 & 2.

GRACE D. WILLIAMS
White Lake, New York

Medical Office Assistant

Glee Club 1; Tech Talk, News Editor 2; Swimming 1.

6

19

CARLTON E. WOOD
Nineveh, New York
"Woodie"
Automotive Technology
Circle "K" 1, 2.

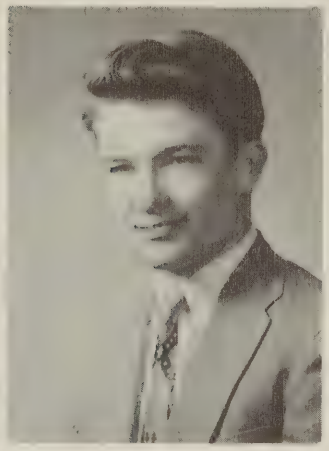

ROBERT C. WILLIAMS
30 River Street
Sidney, New York
"Bob"
Electrical Technology
A.I.E.E. 1, 2.

MARY LOU WOOD
Crystal Lake Road
New Berlin, New York
"Murry, Babe"
Medical Office Assistant
Glee Club 1, 2; Volleyball 1, 2; Tech Talk 2; Citadel, Sport Staff 1, 2; Social Committee 2; Mixed Volleyball 1, 2; Bowling 1, 2; Swimming 1; Girls' Volleyball 1, 2; Social Committee Secretary.

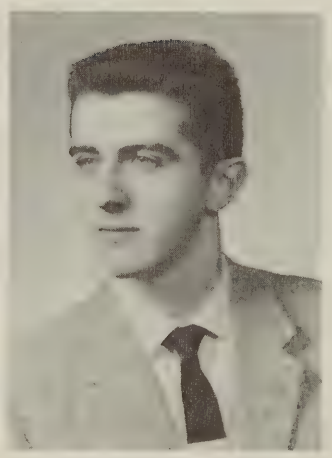

GEORGE A. WYSKOSKI
70 North Arch Street
Johnson City, New York
"Ski"
Mechanical Technology
Varsity Basketball 1; Intramural Basketball 2.

PETER YACKO
5 Julian Street
Binghamton, New York
Mechanical Technology

56

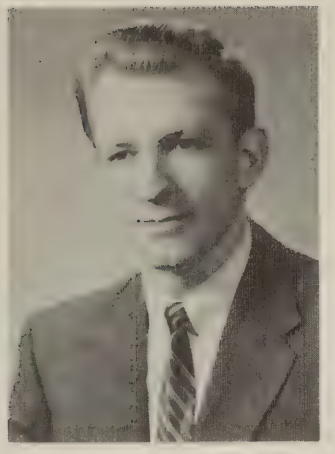

DONALD G. ZIMMER
Tracy Creek Road
Vestal, New York
"Zim"
Mechanical Technology
Intramural Basketball 1, 2.

ARTHUR J. ZUMBACH
29 Monroe Street
Binghamton, New York
"Art"
Mechanical Technology
Intra. Volleyball 1; Intra. Basketball 1.

Camera Shy

Vince Cordi, Electrical Technology
Ronald Cummings, Electrical Technology
Lillian Farkas, Mechanical Technology

Through work completed in both the full-time day program and the evening division, the following are also 1956 graduates of Broome County Technical Institute and recipients of the Associate in Applied Science degree.

John A. Basmajian
Norris F. Carlson
Wilbur T. Crandall
Bruce W. Hopkins
Robert E. Mee
Donald H. Paul
Albert J. Siedlarczyk
George E. Strockbine
Dolores Ann Whitaker

Class Prophecy

CHARLIE BABCOCK—is now the assistant professor to Doctor Gruber in the Industrial Organization and Management Dept. at Broome Tech.

AGNES BARNO—is now the featured attraction in the circus, as "Two-Ton Aggie." Those darn diets just wouldn't work!

LAWRENCE BLAKE—owns a pegged khakis firm.

JAMES BRAMLEY—is a Ph D. doing research for Ansco in the field of co-polymerized vinyls (what?).

RALPH BUDINE—in 1960 can be found basking in the California sun with his three wives and 12 kids.

JIM BURKE—in 1966 wrote the best seller "How to Grow Old Gracefully."

WALTER BURROWS—is the chief salesman for "Beagle Brand Snow Jobs, Inc."

SID CHAFFEE—is the winner of the Nobel Peace Prize for settling internal strife.

DON CHANDLER—is still recovering from bruises received while wrestling for Broome Tech.

VINCE CORDI—is the modern Marlon Brando at M.G.M. movie studios.

DON CROSS—is manager of a wild Lonely Heart's Club.

FRED DINGLEBERRY—can be found holding up one end at Wandas'. Seems he celebrated his graduation there and hasn't left since.

ED DODGE—after 6 years of continuous study, has finally passed Calculus.

After a popularity poll of the Federal Penitentiaries, FRED DOOLITTLE was selected to be the first person to journey to Mars by rocket. If and when he returns he will be granted a full pardon providing he brings with him two Martians of the opposite sex.

RAY DUDEK—finally got married, because the cold winter nights were just too much for him to bear.

BOB DUNNE—is the U. S. Senator from the State of Confusion.

JOHN DYCE, hired as Vice-President, has been promoted to President of the South Wind Division of Stewart Warner; but then, all great men start at the bottom.

Captain Midnight has been recruited to find WAYNE EATON and BILL HILL who left on a rocket race to the moon five years ago.

CHARLES EKSTROM—is the new Athletic Director at Greene Central School.

JACK FICKE—is the new captain of the world-famous Binghamton Y. M. C. A. volleyball team.

JIM FLORINI—after taking the Charles Atlas 98 lb. weakling course, is now a 100 lb. hercules.

EUGENE FRANK—has just patented a new product for washing glassware. It's called "Easy-Break."

HAROLD GARRISON has made a million dollars from his invention of "Stop a Burp" pills.

DICK GARY—after raising 10 children, feels like a million dollars—all spent.

Class Prophecy

PEGGY (SLASHER) GOODHART—is serving time—she got carried away with that needle.

LAWRENCE GRAY and VINCE MICELI—are now doing the Piel's ads having become Bert & Harry Forbush.

DOT HATHAWAY & CLAIR SEKORA—are now volleyball instructors at Colgate University.

NANCY HARDING—is still campaign manager for "Wyatt Erp for President."

BOB HENDRICH is now sole owner of a Tanganyika gas station making its biggest profit selling compressed air to the natives.

MARGUERITE HOLTZMASTER—is writing a syndicated column, "Undercover in the Under World."

LELAND HOWE—"Luchie" is now head skinner for the BORAXO's 20-mule team.

L. JAKUBEK—finally had a son.

LORRAINE JURENA—is now Parking Lot Superintendent at the Rider Building.

JACK KETCHUM—is now Marilyn Monroe's private secretary. I guess it was really worth it to take 2 years of shorthand!

JERRY KOVAC—is still being led down Court Street by his "Mother." But he always steers her past the jewelry store.

HAL LAISE—is now the POWER COMPANY's Head Consulting Engineer.

ED LARKO—is now the bartender at Kolly's.

KAY LYON—has taken the job as Head Librarian for Broome Tech's new library.

ELWYN MacLAIN—has just completed his most trying week as a lawyer (he had his name changed to Melvin).

RONALD MATTICE—is now President of Broome County Technical Institute.

EDWARD MATYAS—never misses a Broome Tech basketball game. Got to cheer for his boy "Eddie Jr."

CHARLES MOORE—imports green cheese from the moon. He had a run-in with Fran Villante.

DOT MOSIER—is still washing bottles in the lab.

ED MOSS—was appointed head accountant at IBM after being highly recommended for the position by Mr. Tedick.

MAUREEN MULROONEY—still wears her crown while washing diapers for her three sets of triplets.

ROBERT NESTI—is now Chief Parakeet at "Birdland."

After two years of college, PAT NESTOR is now driving a truck for Nestor Brothers Trucking Company.

FRAN NEZELEK—is a well-known industrial leader. His factories are now the largest producers of accessories for tots; especially "Rubber Pants."

ROBERT O'CONNOR—Center of Harlem Globe Trotters Basketeball team.

CAROLYN OLMSTEAD—has just beaten all records in drag racing—even beat "Jerry."

Class Prophecy

HOWIE PARIS—owns and operates the largest T.V. repairs and sales store in Unadilla, New York. (The only one too!)

GARTHA PENNINGTON—is now an Old Maid—just couldn't make up her mind who is the right one!

JEAN PERHACH—is teaching knitting at night school.

JOE PURCELL—is now an I.B.M.'s Manager in charge of I.B.M.'s notorious "Bulb changers."

EDWARD RASMUSSEN—taster for Hunt's Distributing Company.

LEONARD RAYCHEL—house full of kids— master?

HOWARD RINER—has discovered a fuel-saving formula to mix water with gasoline . . . his destitute widow and six kids are unimpressed.

JOHN RUSSELL—is the chief barker for the Ringling Brothers Circus.

BILL RYAN—was overheard telling his sons "Don't ever argue with a woman, because you'll never win."

HELENE SALKIN—is living in Small Flats, Okahoma — population 22 — New York City finally got her down.

DICK SANAEKO—is a world famous designer of "Maiden Form."

DENNY SANDS—because of his ability to make change, is the cashier at the Red Robin Diner.

JOSEPH SBARRA—just became the tired father of his 12th baby girl.

DONALD SCHMITT—author of the best-seller "How to Raise a Football Team."

ROBERT SEDLAK—now conducting an all-girl orchestra formerly under Phil Spitalny.

JOHN SENTS—is still driving his 1937 FORD, the "Gem."

JACK SHELDON—owns and operates a liquor wholesale house. He's his best customer.

WILLIAM SHULTZ—President of International Pinochle Club.

FRED SHUPA—owner of the EZDUZIT Power Company.

CASIMIR SIERZANT—raising a wrestling team (with Jean's help?)

DONALD SINGEL—still occupying the front booth at Kolly's.

JAMES SPALIK—has just created America's first "Test-Tube Pick-up Truck."

BRIAN SOUTHERN—is Marilyn Monroe's business manager.

BARBARA SRNKA—is now president of the Lassie Fan Club.

JOHN STANTON—is a world renowned baby photographer. He photographs from 6 to 60.

BEATRICE TABER—is now completing 10 years as a Professor of Chemistry at "Getalong University."

FRANCIS VILLANTE—took over for Jackie Gleason.

MARTHA WALLACE—is still feeding Clay oranges—hasn't had time to learn to cook yet.

JIM WALWRATH who is employed at the Virginia Dare Wine Co. claims his purple feet are due to unfast coloring in his socks.

Class Prophecy

JOHN WARD—flying around Florida on a Flying Saucer.

CARLON WARREN—Supt. of the Push-Brooms at G. E. (**Broome** Tech).

GORDON WHEELER—has recently been appointed to a fact-finding board to find out what happened to all that back Quant. homework.

ROBERT WILLIAMS—Chairman of Bored of Tech.

CARLTON WOOD and his wife now have their own auto repair shop in Nineveh, New York. She fixes the cars; he collects the money.

MARY WOOD—is now running the card games at Beagle's Birdland.

GEORGE WYSKOSKI—now owns the Fair Store Block.

DON ZIMMER—has just an average job at about $300 a week.

Class Will

BECHARA ABOUFADEL leaves his long-hand with math ability to some T.O. who can't seem to use a slide rule either.

CHARLES BABCOCK wills his lucky thumb to GEORGE GIUFFRE and NEAL ARONSON for the long hitch to Port Jervis.

AGNES BARNO leaves her ability to resist all goodies (except root beer milkshakes) to some Freshman girl who thinks she is a little too plump.

LEWIS BARNARD leaves a sign in each classroom, "Louis Barnard Slept Here."

LAWRENCE BLAKE leaves his "Joe-College" look to DAVE POTAK.

JAMES BRAMLEY leaves his 2 cups of coffee in the morning to all the Chem Freshmen, who will need them.

RALPH BUDINE leaves his calm, cool, collected nerves to the gym commissioner, ROY "V" GREENWOOD.

JAMES "SUGARBUSH" BURKE wills his maple syrup bucket, spiles, and drill to all B.C.T.I. Freshmen from Vermont!

WALTER BURROWS leaves his long drives to and from Greene to anybody who wants them.

SID CHAFFEE wills his protective instinct toward females in Mechanical section to any undergraduate who wants to make light a **knight.**

DAVID CHANDLER wills his fiddle to MR. BALDWIN who can use it to advantage after a hard session of Communications Skills or returning from Erie or Alfred.

HARRY CONKLIN—leaves his harem at the Y.W.C.A. to WADE DAVERN.

VINCENT CORDI—wills his little black book to another Irishman, DAVE POTAK.

DON CROSS—leaves his radar scope for any Freshman who joins the Eye-baller Club in front of Sissons.

RICHARD CURLEY—leaves to clear the way for other Electricals who want to work for IBM.

CHARLES DeGREGORIO—wills his enthusiasm toward school work to WADE DAVERN.

RICHARD DEMEREE—leaves his sexy eyes to SHIRLEY HOUGHTALING on the condition she uses them with extreme care.

FRED DINGLEBERRY—wills his version of the "Golden Rule" to anyone who thinks he can live that way and get away with it.

EDWARD DODGE—leaves his illegal parking rights to JERRY REEDER.

FREDERICK DOOLITTLE—wills his credit at the local gas station to any Freshman who owns a car that consumes more gas than his flivver.

RAY DUDEK—leaves his soft pillow for sleeping in class to M. J. MOWERY.

BOB DUNNE—leaves the school in the same condition he found it.

ROBERT ECKENBRECHT — leaves 3 bottles of wildroot and a steel comb to JAY CARTER.

CHARLES EKSTROM—leaves his love of Packards to the Automotive Freshmen.

SHERMAN FRANCISCO—leaves one Novice Radio Operator's License to anyone who would rather "CQ" than do lab reports at night.

EUGENE FRANK—leaves the **ONLY** desk with clean glassware in the Chem. Lab.

JACK FICKE—leaves his membership card of the 'Three Year Club" to the Tech incinerator for cremation.

JIM FLORINI—wills his quiet ways to NEIL ISHAM.

DICK GARY—wills his "bit-o-blarney" to JEAN McALISTER. Use it wisely!

LAWRENCE GRAY—bequeaths his variety of stolen jokes and songs to the M. O. Freshmen who may repeat them only at Kolly's.

MARGARET GOODHART—leaves her pick-up-sticks to anyone who cares to pick them up.

NANCY HARDING—is leaving—and taking Jack with her.

DOROTHY HATHAWAY—leaves her hole in the roof at Kolly's to anyone who can jump that high.

Class Will

WILLIAM HUFF—leaves his extra NO-DUZ pills he used in the all-night sessions with LOUIE BARNARD and BOB SEDLAK to JACK NESTOR.

MARGUERITE HOLTZMASTER—leaves her second self, Technical Tessie, to anyone who wants to write a gossip column, and get in trouble with teachers and students alike.

LELAND HOWE—leaves his pleasing personality to DALE CHAMPOUX.

EDWARD HUNT—a whole bunch of empty bottles and twelve unused text books to little JIMMY DICKENS.

LADISLAV JAKUBEK—leaves his baby-sitting ability to FLOYD KINTNER.

LORAINE JURENA—leaves her parking space at the Rider Building to anyone who doesn't want to leave school before 5:00 at night

JACK KETCHUM—leaves his cashmere sweaters to MARY JANE MOWRY. She will get the general idea why!

GERALD KOVAC—leaves his curly black hair to WALTER KETZAK.

HAL LAISE—leaves Broome Tech to anyone who wants it, because he's a University of Florida man.

ED LARKO—leaves his formula for getting A's to any Electrical Freshman who needs it.

KAY LYON—leaves JERRY TURECEK a one-way ticket back to Alaska and her book on "Planned Parenthood Among the Eskimos."

RONALD MATTICE—leaves his brain to Mr. Orinik who may study it to further Scientific Knowledge of High Polymers.

EDWARD MATYAS—leaves his girlfriend Jerry, his sexy blue eyes and blond hair, and his perfumed soap to ELVIS PRESSLEY.

ELWYN McLAIN—leaves his ability to put on weight to ANGE VAHAMIKOS.

VINCENT MICELI—leaves his daughter's "Dirty Didies" to all the Bankrupt Diaper Services.

CHARLES MOORE—leaves his "home away from home?" at Gibby's to some church mouse.

ED MORANO—wills his old lab report covers to MR. TEDICK. MR. T. never makes a profit on lab covers.

TOM MORRISON—wills his ability to remain calm and relaxed at all times to any Freshman who can accomplish it.

DOROTHY MOSIER—leaves the "p" bottles to any M. O. Freshman unfortunate enough to be the first one finished in the lab.

EDWARD MOSS—leaves PAT SPOLSKY his place in line to MR. TEDICK's guillotine.

MAUREEN MULROONEY—leaves this advice to the next Chairman of Social Committee "Don't do it!"

ROBERT NESTI—bequeaths his seat on the Staten Island Ferry to all people who like to sit on picket fences.

PATRICIA NESTOR—leaves her pickles to next year's cheerleaders.

FRAN NEZELEK—leaves his "empty BOX" to SCOTT EDDY.

ROBERT O'CONNOR—leaves his skating ability to PETE BANKO.

CAROLYN OLMSTEAD—leaves her seat on the bus from Binghamton to Hamilton to SHARON KINNEY, 'cause Carol's never going to leave home again.

HOWIE PARIS—wills all of his parlor jokes to JOE GERMICK.

GARTHA PENNINGTON—leaves her pony tail to DICK ALAPECK, so that he will remember her, and won't get frisky as a young colt when he sees all those new dental hygienists.

JEAN PERHACH—leaves her one argyle with the "open toe" to JIM FISCHER.

DICK PLANCK—leaves his taste for good beer to JANET LAUKAITIS.

JOE PURCELL—leaves his term of Calculus to PROF. STONE.

EDWARD RASMUSSEN—one ulcer that thrives on beer to TOM MULLINS.

LEONARD RAYCHEL—leaves his car to the Automotives for trouble-shooting practice and body work experience.

JOHN RUSSELL—leaves his quiet bashfulness to MIKE DOHANICK.

Class Will

BILL RYAN—leaves his supply of NO-DOSE pills to DICK SPERSKI. Use them for all-night design projects especially. You'll need them.

HELENE SALKIN—wills her flashy shirts to Mr. ("T Account) Tedick to add to his collection.

RICK SANAEKO—leaves his vivid imagination to the Society for the Preservation and Enthusiastic Encouragement of Designers of Beautiful and Rigid Artistic Styling; referring to Technical Tessie.

DENNY SANDS—leaves his best pipe to PROF. GREENWOOD.

JOSEPH SBARRA—leaves his pinochle deck ot DON DAVIDSON. Look for the marked cards, Don.

DONALD SCHMITT—leaves his beard, wandering eyes and remarks to JEAN McALISTER.

ROBERT SEDLAK—leaves **HIS** ears to MICKEY MOUSE.

CLAIRE SEKORA—leaves her volleyball ability to JEAN McALISTER.

JOHN SENTS—leaves his seat at Kolly's to JOE MULLER.

JACK SHELTON—leaves his capacity for "mug juice" to JIM FISCHER.

WILLIAM SHULTZ—leaves one bent ashtray, an empty Lucky pack, and a beat-up deck of pinochle cards on the table in front of DOC GRUBER'S Room (103).

FRED SHUPA—leaves the hole he put in the C.F.J. park fence going home from Kolly's one night for the use of STOSH PROROCK.

CASIMIR SIERZANT—leaves his brain to the M. O. Freshmen to be placed in Emo (The Skelton).

DONALD SINGEL—leaves his membership in the Three Year Club (years at Tech) to RON CARLTON.

BRIAN SOUTHERN—leaves his magazines of modern photography to JIM WHITE.

JAMES SPALIK—leaves his H2S capsule to his wife.

BARBARA SRNKA—leaves her portable bunsen-burner to MR. TEDICK so he won't get cold in his classes.

JOHN STANTON—wills his book on 'How To Operate a Camera" to ANITA DATES.

BEATRICE TABER—is sorry to leave, after all, one girl among 13 guys.

GLEN TURNER—leaves his "Zip-Zip" to anyone who doesn't like to say "Zero-Zero."

FRANCIS VILLANTE—leaves the weight he's gained since he's been at Broome Tech to GORDAN HINMAN.

MARTHA WALLACE—leaves her headaches as editor of Citadel to MARY JANE MOWRY.

JOHN WARD—leaves his little black book to DON DAVIDSON (Nancy won't let him keep it).

CARLON WARREN—leaves his crew cut to JERRY REEDER.

GORDON WHEELER—leaves his teeth to the American Dental Association (who still owns them).

GRACE WILLIAMS—leaves her back shorthand assignments to MISS MARCI.

ROBERT WILLIAMS—leaves his war stories to DAVE CAMPBELL.

MARY WOOD—leaves the telephone booth to anyone who can afford to pay the rent.

GEORGE WYSKOSKI—leaves his lounge chair by the coke machine to any Freshman who is lazy enough to need it.

PETER YACKO—wills his parking spot to VAL. HORVATH.

DON ZIMMER—leaves his noon-hour snacks to SCOTT EDDY.

Can You Imagine?

CLAIRE SEKORA on time for anything?
Janitors with their shirts on?
DOT MOSIER not knitting argyles?
RON STRAIN not "whaling up a storm?"
JIM FISCHER missing a party?
The Chem Freshmen not playing pinochle?
JIM SPALIK without his lunch-box?
DICK GARY at Kolly's with his wife?
RAY without MARY JANE and vice-versa?
DICK MASARYK not pouting about something?
GEORGE WYSKOSKI not sitting with the T. O. I's?
DOT HATHAWAY keeping awake in Accounting?
GRACE WILLIAMS with curly hair?
NANCY HARDING losing her temper?
PAT NESTOR tending bar?
MAUREEN MULROONEY not smiling?
BARB SRNKA eating breakfast?
LORRAINE JURENA with a crew-cut?
HELENE SALKIN without her N. Y. accent?
MARTHA WALLACE sitting still?
MARGUERITE HOLTZMASTER not saying "jeekers?"
ED MATYAS not teasing M. H.?
MARY WOOD not talking on the phone?
PAUL VALACHOVIC with a haircut?
BOB MICHALEK breaking Bernie Bensen's record?
LARRY GRAY as a soprano?
BOB KNIFFEN not falling on the floor during a basketball game?
MISS MARCI at a party at Kolly's?
IAN KILMER not talking about himself?
ED MOSHER without his sun glasses?
FRED DINGLEBERRY on a date with a single girl?
CAROLYN OLMSTEAD and MARTHA WALLACE not having a crush on Mr. Kapral?
JERRY (CURLY) KOVAC without his steady, Ed (Daddy'O) Matyas?
GARTHA PENNINGTON not looking wide eyed and innocent?
MISS ASH being married?
KOLLY'S without Broome Tech?
BROOME TECH without Kolly's?
BROOME TECH without Mr. Volleyball?
BROOME TECH named: Broome County Community College of Applied Arts & Sciences, B.C.C. C. A. A. S.?
What a real campus is like?
BROOME TECH without any parking space at all?
Next years "Queen of Hearts Ball" at Kolly's?
ANITA DATES as a professional photographer?
TECH'S STUDENTS without "Slip Sticks?"
BROOME TECH with a girl to boy ratio of 10:1?

CLASS

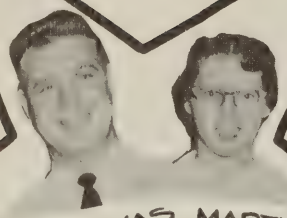

ED MATYAS MARTHA WALLACE

MOST POPULAR

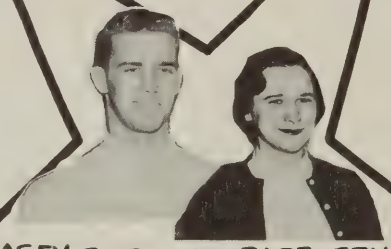

CASEY SIERZANT BARB SRNKA

BEST LOOKING

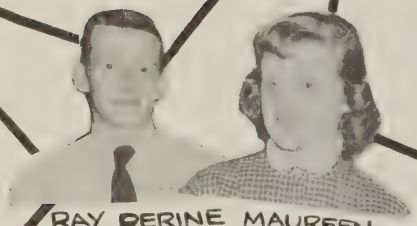

RAY PERINE MAUREEN MULROONEY

CLASS BRAINS

JOHN SENTS JEAN PERHACH

BEST DRESSED

MARGUERITE HOLTZMASTER ED MATYAS

CLASS COMEDIANS

JACK FICKE NANCY HARDING

BEST DANCERS

NOTABLES

OLLIE HARDING
CLAIRE SEKORA
SCATTERBRAINS

STAN CRANDALL
GRACE WILLIAMS
CLASS COUPLE

ED LARKO
BEA TABER
MOST LIKELY TO SUCCEED

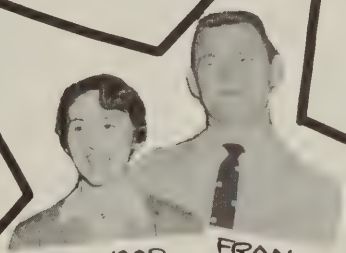

MARY WOOD
FRAN NEZELEK
CLASS ATHLETES

BOB SEDLAK
DOT MOSIER
CLASS BLUFFERS

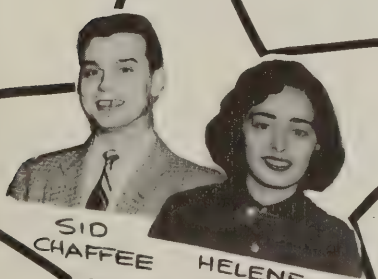

SID CHAFFEE
HELENE SALKIN
SMOOTH OPERATORS

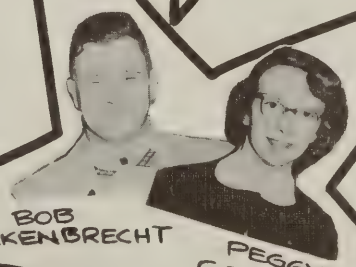

BOB ECKENBRECHT
PEGGY GOODHART
MOST BASHFUL

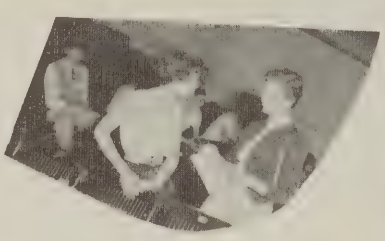
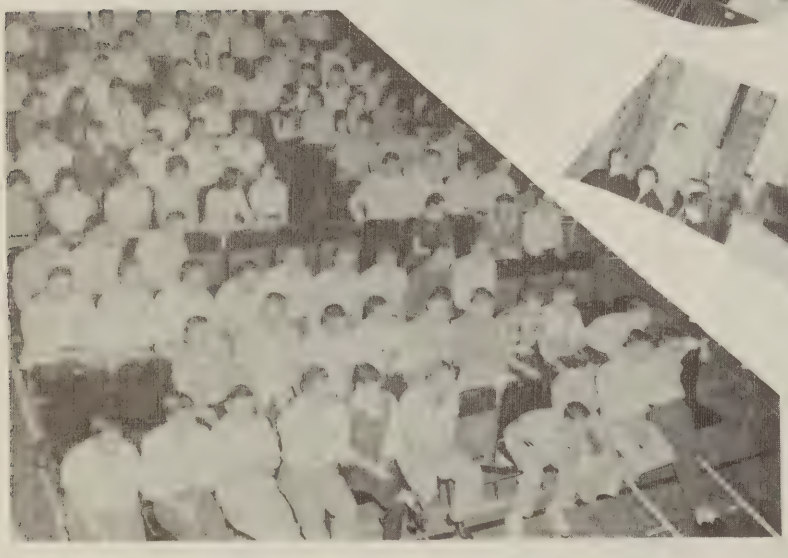

DEPARTMENTS

Automotive Technology

CLASS OF 1957

First row—left to right: Tom Umhauer, Dave Knox, Ken Jones, Gordon Hinman.

Amidst the chug and the roar of engines live an industrious group of boys known as the "Autos." Clad in their working uniforms and wielding wrenches, blowtorches, and assorted other equipment, they go about their daily work joking and laughing among themselves.

But life among the Autos does not consist entirely of repairing, experimenting, and lecturing. One member is a motorcycle enthusiast; another raises chinchillas as a hobby, but one interest they all share in common is cars, cars, and more cars.

Chemical Technology

First row—left to right: Anita Dates, Janet Laukaitis, Nancy Fowler, Catherine Croucher, Sharon Kinney, Eloise Traxler.

Second row: Donald Plummer, Ronald Carlton, Harold Johnson, John Bergfjord, James L. Dickens, Robert Sinicki, Tom Clearhon.

Third row: Harold Dibble, Ronald Tripp, C. Scott Eddy, James Baird, John B. Yeisley, Richard Shirley, Francis Kosalek, Lawrence Costello.

In case there is still some oblivious person left who doesn't recognize the Chems, they can always be identified by their favorite expressions: "Yeah!," "Huh!," and "Cotton-pickin'."

"Dull" is one word not included in the Chems' vocabulary. When their days of experimenting and calculating is over, they can often be found leisurely grouped in the cafeteria reminiscing about their good times together—discussing their parties; the time someone left a thermometer in hot metal and it solidified in the metal; or the day they accidentally locked an instructor out of the room and he thanked them for it.

These and many other daily incidents keep our "super scientists" a lively and interesting group.

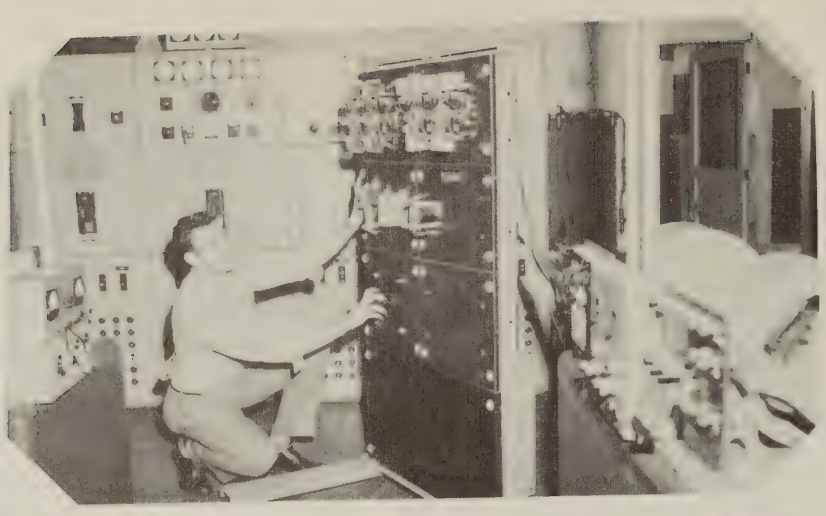

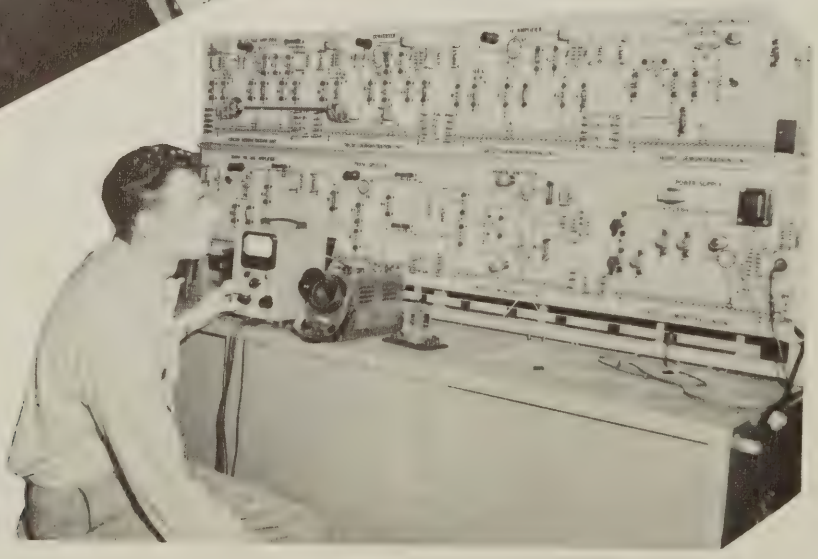

Electrical Technology

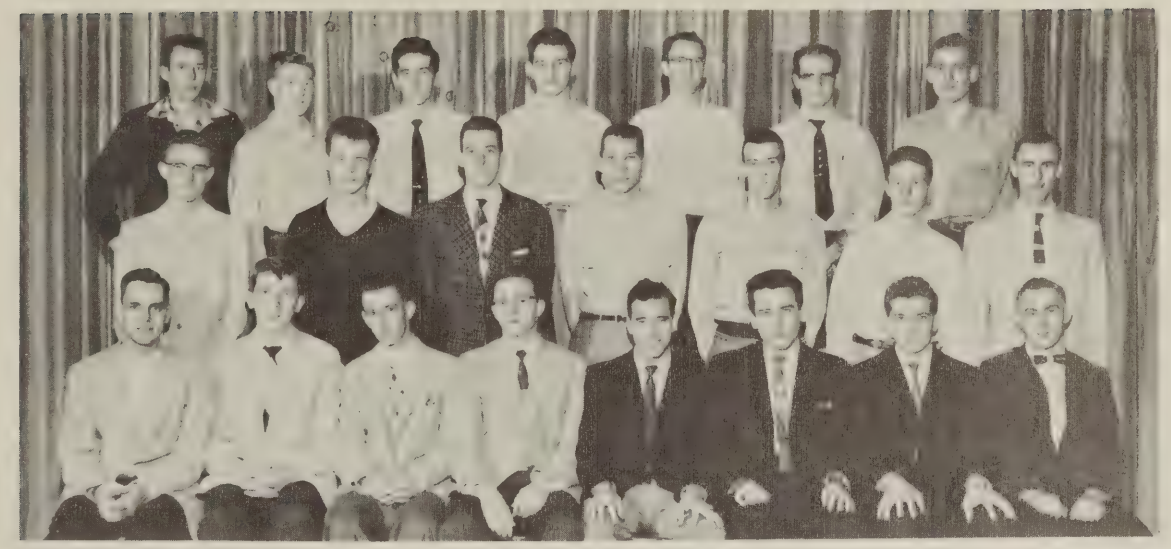

CLASS OF 1957

First row—left to right: Neil Robinson, David J. Nolan, Marcus Welser, William Chamberlain, George Yezzi, Richard Sperski, James O'Donnell, Richard Cooper, Second row: Wayne Stahl, William Whitley, Gerald Evan Orvis, James Moody, Robin Zevotek, Ronald Hodges, Andrew Kisacky.
Third row: Joseph Backo, Neal Aronson, Wesley Baker, Gerald Reeder, Richard Smith, Don Harris, Ron Rasmussen.

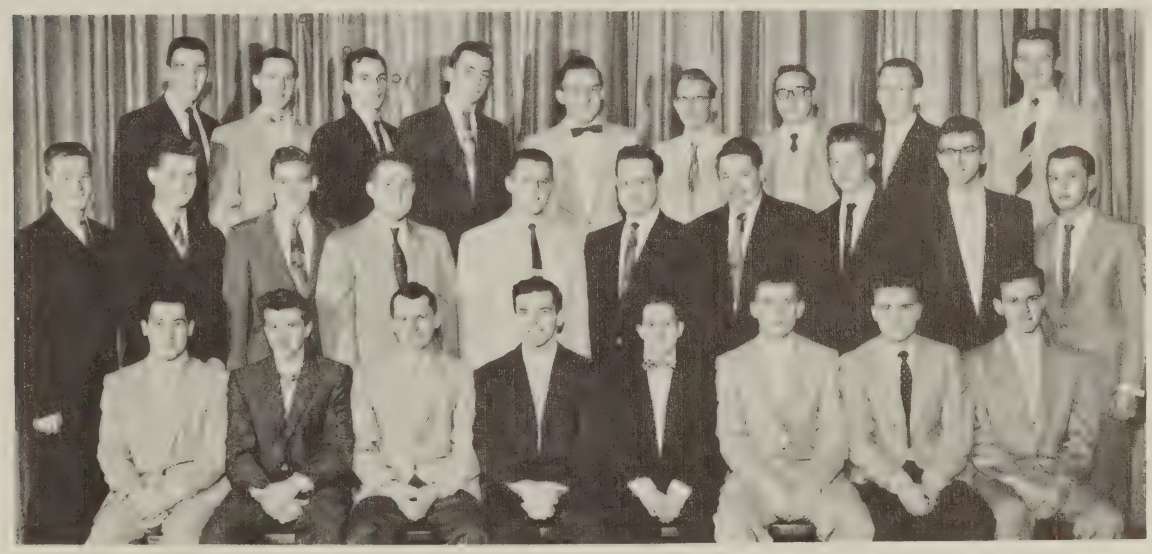

CLASS OF 1957

First row—left to right: Stanley Laskin, Julian Brown, Gerald Clark, James Kane, David Weingartner, Thomas Mullen, Paul Arnold, Don Davidson.
Second row: John Kester, Michael Kenyon, Charles McWherter, Ray Dixon, Rudolph Bobik, Ron Kriger, Fred Hodge, Leonard Reynolds, Frederick Holden, Wendell Cole.
Third row: Roger Emmons, Richard Price, Andrew Pelshaw, Thomas Burford, Joseph Nosek, Wayne Van Inwegen, Clarence Holland, Edward Sprout, Jim Fischer.

CLASS OF 1957

First row—left to right: Vern Carpenter, Mario Masciarelli, Richard Everett, Frank Lance, Fred Maas, Joe Mueller, Richard Magnus, Alan Lueck.

Second row: R. Lee Keator, Richard Kulikowski, Edward Grover, Charles Kellam, Robert Pierdomenico, David Campbell, Leo Voelkle, Jay Brian Carter, Richard Connors, Stephen Kucera, Richard Alapeck.

Third row: Robert Reich, Dale Champoux, Morris Miller, Jack Atwater, Jack Hinds, Peter Banko, Bernard Mossakowski, Ronald Kilmer, Gabriel Russin, John Jurkovich.

"Hey! Mag, who are those fellas in the lounge? They're strangers here, aren't they?"

"No Kay, put your glasses on. Those fellas go to Broome Tech; they're Electricals."

"Gee, I put my glasses on and I still don't recognize them. Where've these good-looking boys been hiding?"

"Down in the Rider building. Seems to me they're so devoted to their work, they eat, drink, and sleep down there. That's why we never see them. I hear tell they're working on some sort of an electrical device that will be of more help to B.C.T.I. students than their illustrious slide rules."

Well, this conversation may be somewhat exaggerated, but the Electricals do make themselves rather scarce at school. However, they are certainly no strangers on the basketball floor, as some of them are on the varsity. Also, some of the Electricals are members in good standing of A.I.E.E., Citadel, Student Council, baseball team, volleyball team, Circle "K", and Newman Club.

Yessiree, those Electricals are sure a tribute to our school, and we could stand to see a lot more of them around the campus.

Mechanical Technology

CLASS OF 1957

First row—left to right: Joseph Adams, David Fowler, Bruce Parsons, Richard Stethers, Mike Parrillo, Edmund Duhlmeier, William Stupp, Thomas Havel, Bernard Herceg, James Downs.

Second row: Gerald Wilber, Roy Shurtleff, Frank Hillis, John Tshulos, Paul Mertens, Daniel Drewry, Ed Holub, Dick Monkovich, Don Titus, Joe Horvatt, Ken Mosher, Don Wilson.

Third row: Charles Garcznski, Andrew Murcko, Osmer Brooks, David Wallace, Frederick Bartholomew, William Moore, Richard Truex, Raymond Thompson, James Nichols, Albert Myott, Ray Parsons.

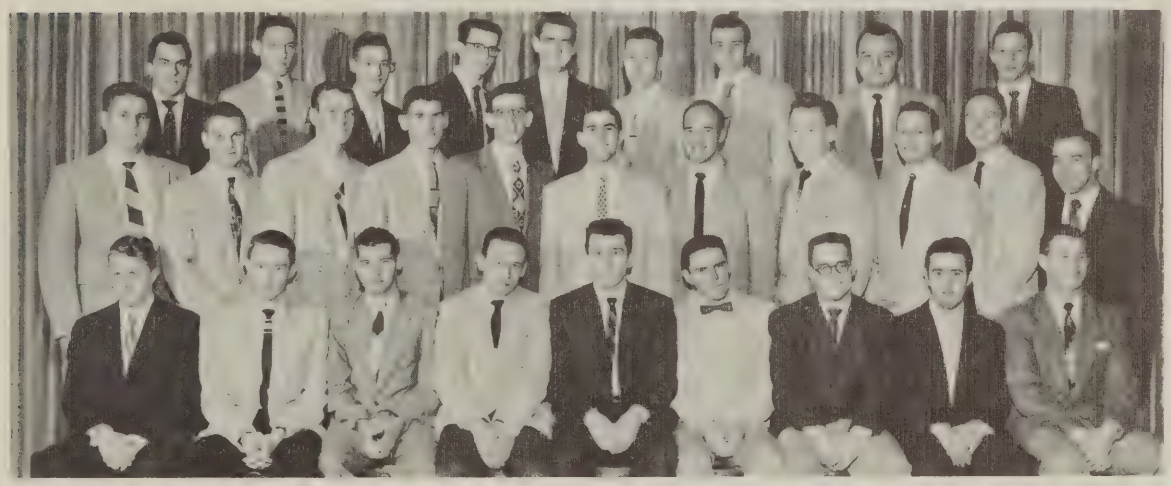

CLASS OF 1957

First row—left to right: Robert Church, Robert Little, Paul Van Gorden, Jerry Turecek, Paul Valachovic, Jack Lambert, David Potak, George Giuffre, Henning Nilsen.

Second row: Walter Tabor, Joseph Marks, Edward Daszewski, Edward Henneman, James Putman, Stan Prorock, Ed Halgas, Neil Isham, James White, Ronald Strain, Leal Daly.

Third row: Bob Wescott, William Fendick, Tony Vitale, John Cockerill, Manuel Feijoo, Roland Tompkins, Ray Roody, Val Horvatt, Robert Michalek.

This is one class that never runs out of jokes (or jokers!). They are a spirited, fun-loving group of individuals who can usually be found behind a deck of pinochle cards—when they aren't studying, that is.

Two very important members of our Varsity basketball team come from this class, as do a few of the J. V. players. Most of the "ladder" work for the Social Committee is done by the Mechanicals. They play volleyball, basketball, are in Student Council, Newman Club, and Circle "K" Club.

As long as the Mechanicals are around, we will never have dull moments around school.

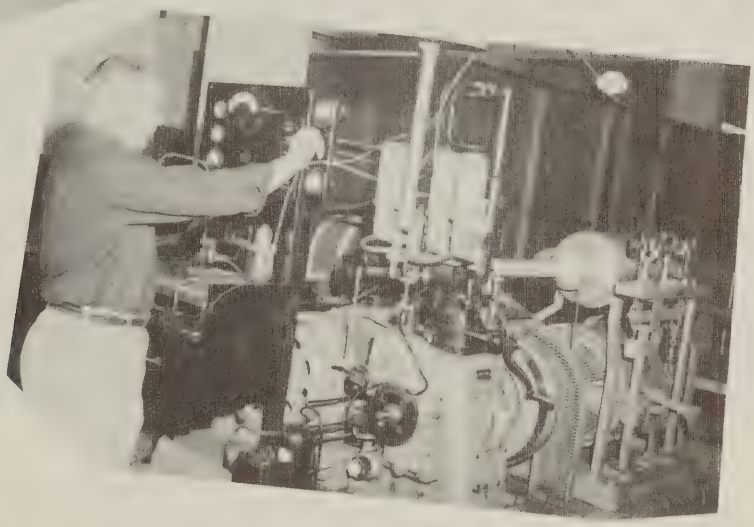

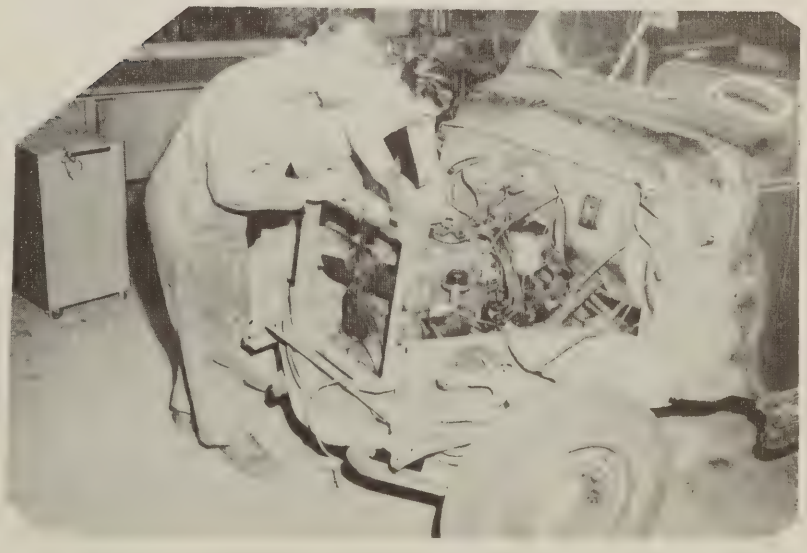

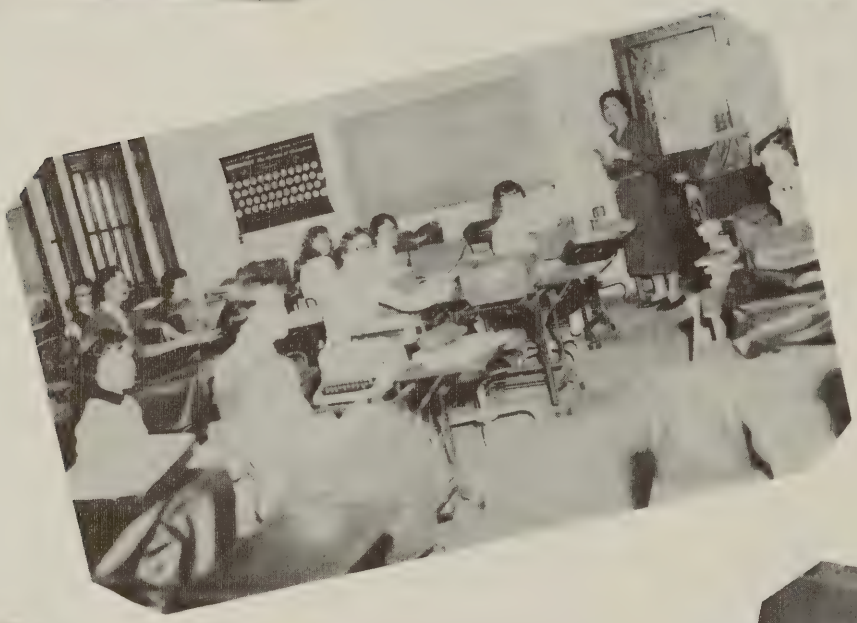

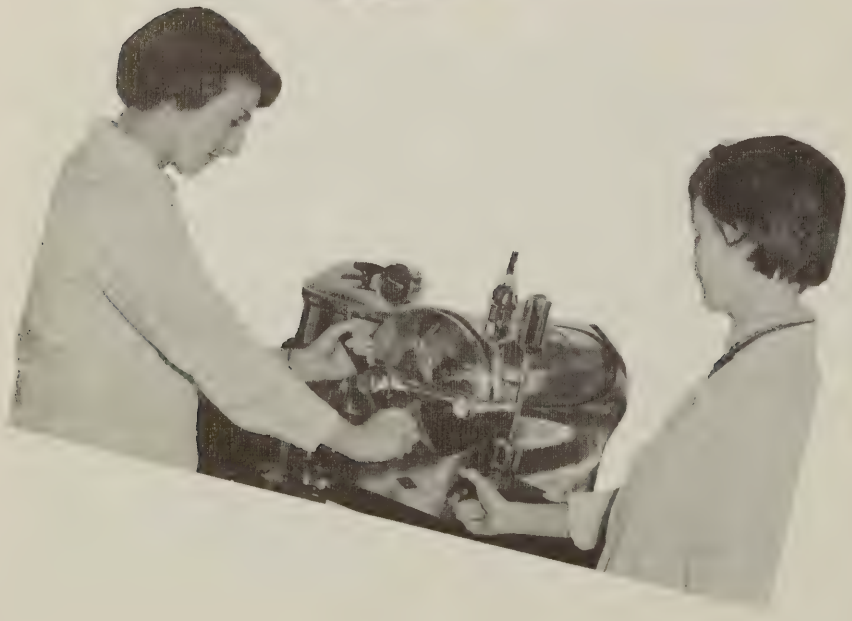

Medical Office Assistants

First row — left to right: Eleanor Lord, Carol Munro, Peggy Hird, Mary Jane Mowry.

Second row: Evelyn Rudzik, Viola Fabrizio, Lillian Hillary, Shirley Houghtaling, Mary Slovak, Jean McAlister.

To this date, the M. O. I's have succeeded in not blowing up the Chem. Lab, although some people (A. B. ?) might think they have tried hard enough to do it!

This is no reflection on their intelligence — members of this class have consistently on both the President's List and the Honor Roll. The Glee Club would be lost without them, as the alto section is composed mostly of these girls. They have worked hard on the Tech Talk Staff and the Citadel. They are active in Social Committee, Student Council, Newman Club, and Girls' Volleyball. Two members of the class have also been elected to the office of secretary of Student Council and the Freshman Class.

Both serious and full of fun, the M. O.'s have contributed much to the school.

Technical Office Assistants

First row—left to right: Margaret Lavin, Pat Spolsky, Donna Chatham, Gerianne Compton, Margaret Norconk, Marie Battista, Lois Cornell, Colleen Bussey.

Second row: Walter Ketzak, Thomas Vahamikos, Robert Kniffen, Edward Mosher, Joan Bolebruch, Vera Kalaf, Dorothy Rozboril, John Sharak, Sanford Crooks, Donald Thomas, Ernest Whittle, John Marko.

Third row: Gary McCane, Ronald Giblin, Robert Johnsonbaugh, John Bender, Michael Dohanich, Charles Johnson, Frank Tedeschi, Bill Waldron, Clyde Thompson.

How many thousand times a day do we hear it, "Boy, that T. O. Course is a snap!" Brother, them's fighting words, 'cause there isn't an ounce of truth in the statement.

The T. O.'s are a hard-working bunch of students. However, excuses of studying don't keep them from having lots of school spirit. Who else would drive all the way to Buffalo to give our players much needed support during a game?

The T. O.'s are very much a part of our school, as evidenced by all things they participate in. Their class is represented in the varsity basketball team, volleyball team, Citadel, Tech Talk, Student Council, to name just a few.

The guys and gals in the T. O. Class are true examples of hard workers, good sports, and all around good Joes.

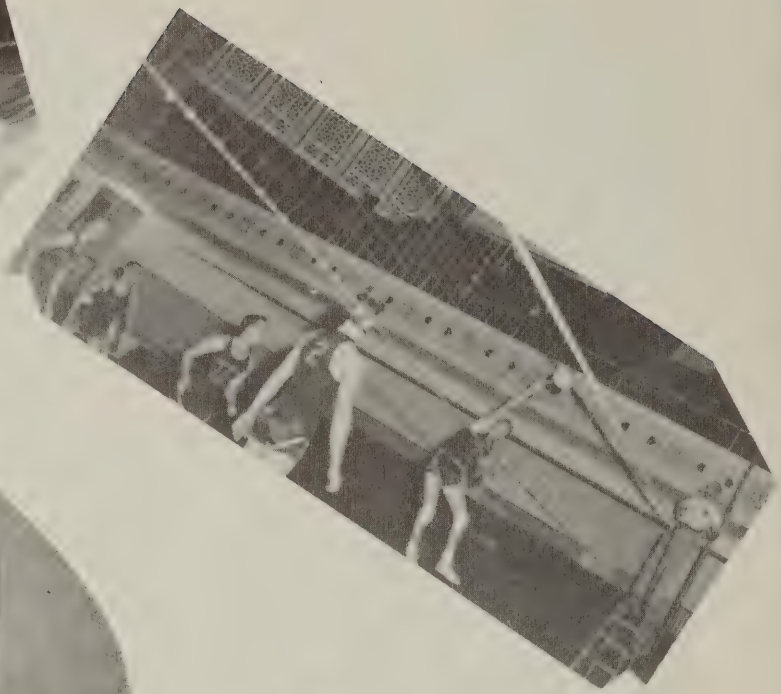

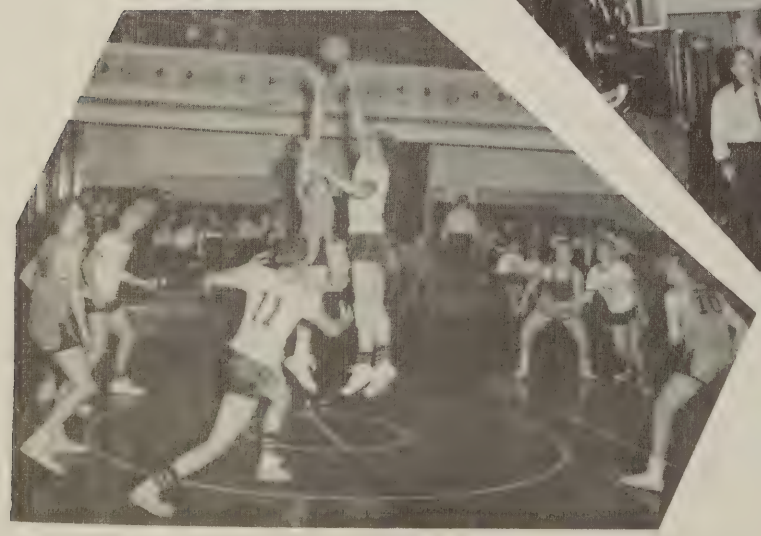

ORGANIZATIONS

Student Council Officers

Left to right: Martha Wallace, vice-president; Stan Crandall, treasurer; John Sents, president; Agnes Barno, secretary.

Student Council Representatives

First row—left to right: Jean Perhach Pat Spolsky, Maureen Mulrooney, John Sents, Martha Wallace, Viola Fabrizio, Agnes Barno.

Second row: Ed Moss, Donald Rock, James White, Gordon Wheeler, John Kester, Joseph Muller, Richard Planck, Richard Gary, Edward Larko, Stan Crandall.

Citadel Staff

Front row—left ot right: Evelyn Rudzik, Marie Battista, Mary Slovak, Martha Wallace, Eleanor Lord, Patricia Nestor, Kay Lyon.

Second row: Carol Munro, Peggy Goodhart, Jean McAlister, Dorothy Mosier, Viola Fabrizio, Carolyn Olmstead, Jean Perhach, Helene Salkin, Marguerite Holtzmaster, Mary Jane Mowry, Agnes Barno, Nancy Harding.

Third row: Marcus Welser, Donald Rock, John Kester, Frederick Holden, Floyd Kintner, James D. White, Neal Aronson.

Editor-in-Chief ..... Martha Wallace
Freshman Editor ..... Mary Jane Mowry
Literary Staff ..... Dorothy Mosier, Marguerite Holtzmaster, Kay Lyon
Advertising Staff ..... Patricia Nestor, Carol Munro, Eleanor Lord, John Kester, Neal Aronson, Floyd Kintner
Sports Staff ..... Bob Sedlak
Typing Staff ..... Peggy Goodhart, Carolyn Olmstead, Dorothy Rozboril
Picture Staff ..... Nancy Harding, Marie Battista, Evelyn Rudzik, Jean McAlister
Circulation Staff ..... Agnes Barno, Viola Fabrizio, Helene Salkin
Art Staff ..... Don Rock, Mary Slovak, Fred Holden, Marcus Welser, Clay Merwin (Class of 1955)
Camera Staff ..... James White, Jack Kline, John Stanton, Anita Dates

"Sweet, sweet, the memories you gave me." Yes, the memories Broome Tech has given us are sweet, and they're captured forever in our yearbook. Surely no college is complete without its yearbook, and our CITADEL is one of the best.

Heartfelt thanks and praise must be given to the editor. She was the backbone of the whole staff. The co-operation she received from each and every staff member helped her to make the CITADEL a real success.

Our yearbook cannot be termed in money's worth. The small investment we made this year will give us rich dividends for years to come. Yes, our sweet memories we will have forever, thanks to CITADEL.

Tech Talk Staff

First row—left to right: Evelyn Rudzik, Nancy Harding, Gerianne Compton, Vera Kalaf, Mary Wood, Kay Lyon, Grace Williams.
Second row: Peggy Goodhart, Janet Laukaitis, Viola Fabrizio, Jean McAlister, Pat Spolsky, Carolyn Olmstead, Jean Perhach, Mary Jane Mowry, Marguerite Holtzmaster.

Second row: Peggy Goodhart, Janet Laukaitis, Viola Fabrizio, Robert Sedlak, Jean McAlister, Patricia Spolsky, Charles Babcock, Carolyn Olmstead, Jean Perhach, Mary Jane Mowry, Marguerite Holtzmaster.

Third row: F. Nezelek, J. Ward, R. Gary, E. Larko, H. Laise, Larry Gray, L. Howe.

List of Staff

Co-Editors ..... Lawrence Gray, Edward Larko

News ..... Grace Williams, Editor; Gerianne Compton, Carol Munro, Vera Kalaf, Peggy Goodhart

Features ..... Kay Lyon, Editor; Stan Prorock, Patricia Spolsky, Wendell Cole

Columns ..... Marguerite Holtzmaster, Editor; Nancy Harding, Janet Laukaitis, Joan Bolebruch, Dorothy Rozboril

Sports ..... Robert Sedlak, Editor; Jack Ward, Mary Wood, T. Angelo Vahamikos

Art ..... Francis Nezelek, Editor; Richard Sanaeko, Fred Holden

Pictures ..... Jean Perhach, Editor; Camera Club

Advertising ..... William H. Laise, Editor; Mary Jane Mowry, Charles Babcock, John Yeisley

Circulation ..... Richard Gary, Manager; Margaret Lavin, Larry Costello, Jean McAlister, Evelyn Rudzik

Typing ..... Carolyn Olmstead, Viola Fabrizio

Faculty Adviser ..... Lloyd Hartman

Tech Talk

Something new has been added to the family of organizations here at Broome Tech. The new addition is the school newspaper, TECH TALK. After a long noticeable absence, TECH TALK is back, and the staff hopes that it is better than ever. Reception of the newspaper has been wonderful, as the students rely on it for news, gossip, and reading entertainment.

Let's hope TECH TALK is here to stay.

Student-Faculty Association

First row—left to right: Agnes Barno, C. C. Tyrrell, Martha Wallace.
Second row: Stanley Crandall, T. R. Cone, A. J. Kalbaugh, John Sents, J. McVean, M. Forbes, H. H. Gruber.

Athletic Committee

First row—left to right: Nancy Harding, Jean Perhach.
Second row: Dick Gary, Walter Tedick, Jack Ward, Jack Ficke.

Social Committee

Front row—left to right: Casimir Sierzant, Mary Wood, Nancy Harding, Maureen Mulrooney, Patricia Nestor, Dorothy Rozboril, Mary Jane Mowry, Robert Sedlak.

Back row: Jean McAlister, Donna Chatham, Peggy Goodhart, Dorothy Hathaway, Dottie Mosier, Jack Ward, Claire Sekora, Jean Perhach, Barbara Srnka, Viola Fabrizio, Lillian Hillary.

Under the fine leadership of our Queen of Hearts, Maureen Mulrooney, Social Committee has achieved another season of successful work.

On December 3, our annual King Tech dance was held at the Arlington Hotel, and Ed Matayas was crowned King. The Freshman members of the committee took over for the Christmas Dance and scored a fine success with "at the mike" McManus supplying the music and chatter.

The Queen of Hearts Ball was the "crowning" success of the year. Maureen, and her lovely court, consisting of Kay Lyon, Agnes Barno, Gartha Pennington, and Jean Perhach, were presented to the students in a glowing atmosphere of Cupids and hearts.

Through the wonderful cooperation of the members of this committee, the social events of the past year will long be remembered.

Convocation Committee

First row—left to right: Pat Spolsky, Miss Foley, Viola Fabrizio, Martha Wallace.
Second row: Mr. Orinik, Mr. Elliot, Mr. Emmons, Mr. Simser, Mr. Nimr.

Awards Committee

Left to right: Raymond Perine, John Sents.

A. I. E. E. Seniors

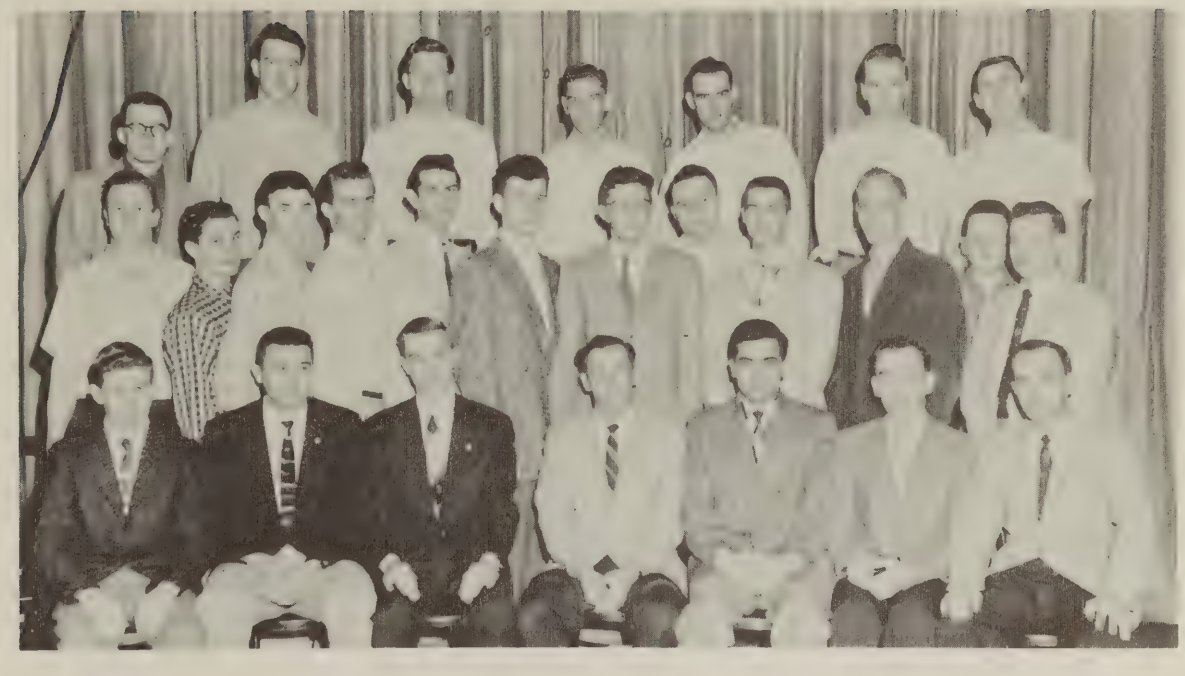

Front row—left to right: Robert O'Connor, John Sents, Carlon Warren, Hal Laise, Bechara Aboufadel, Richard Gary, Ed Larko.

Second row: Robert Eckenbrecht, Ray Dudek, John Ward, Casimir Sierzant, Robert Sedlak, Howard Paris, John Stanton, Charles Babcock, Jack Ficke, Robert Williams, Lewis Barnard, Jack Shelton.

Third row: Larry Blake, Ed Hunt, Brian Southern, Dennis Sands, Ed Rasmussen, Leland Howe, Fran Nezelek.

A. I. E. E. Freshmen

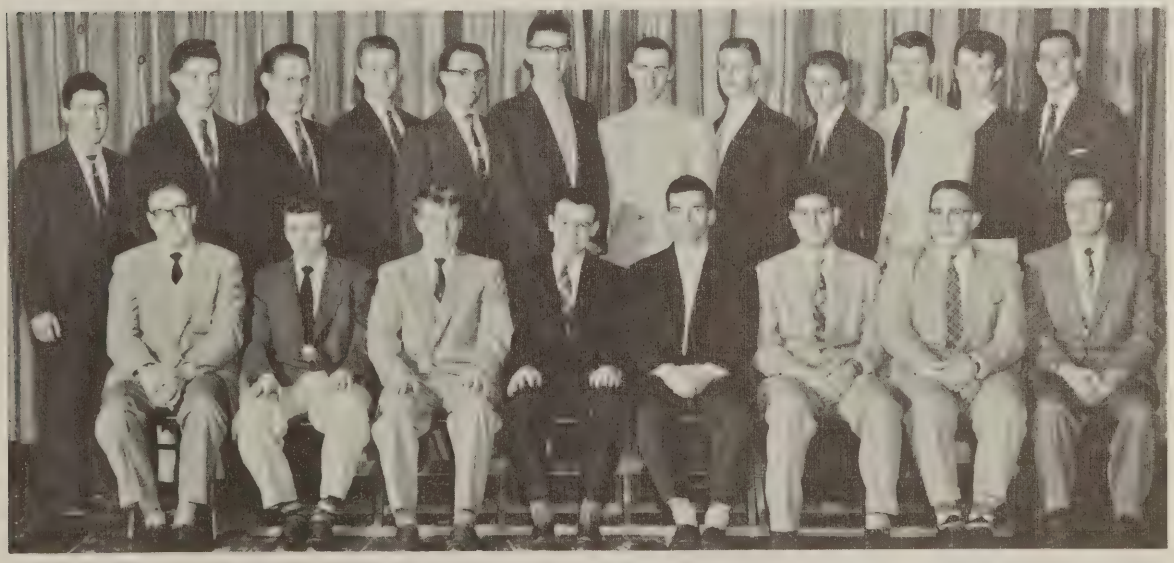

Front row—left to right: Clarence Holland, Julian Brown, Neal Aronson, Jack Hinds, Jim Kane, Morris Miller, Fred Maas, Bernard Mossakowski.

Second row: Stanley Laskin, Gerald Reeder, Ronald Kriger, John Kester, William Chamberlain, Frederick Holden, Andrew Kisacky, Floyd Kintner, Lee Keator, David Nolan, William Whitley, Gerald Orvis.

Glee Club

First row—left to right: Mary Wood, Margaret Goodhart, Kay Lyon, Carol Munro, Patricia Nestor, Nancy Harding, Mary Jane Mowry, Dorothy Mosier, Dorothy Hathaway, Janet Laukaitis, Claire Sekora, Jean Perhach.

Second row: Clarence Holland, Jean McAlister, C. Scott Eddy, Viola Fabrizio, Robert O'Connor, James Nichols, Casimir Sierzant, John Ward, Robert Sedlak, Carolyn Olmstead, Lillian Hillary.

Quartet

Left to right: Jack Ficke, Robert Sedlak, John Sents, Richard Gary.

Volleyball Club

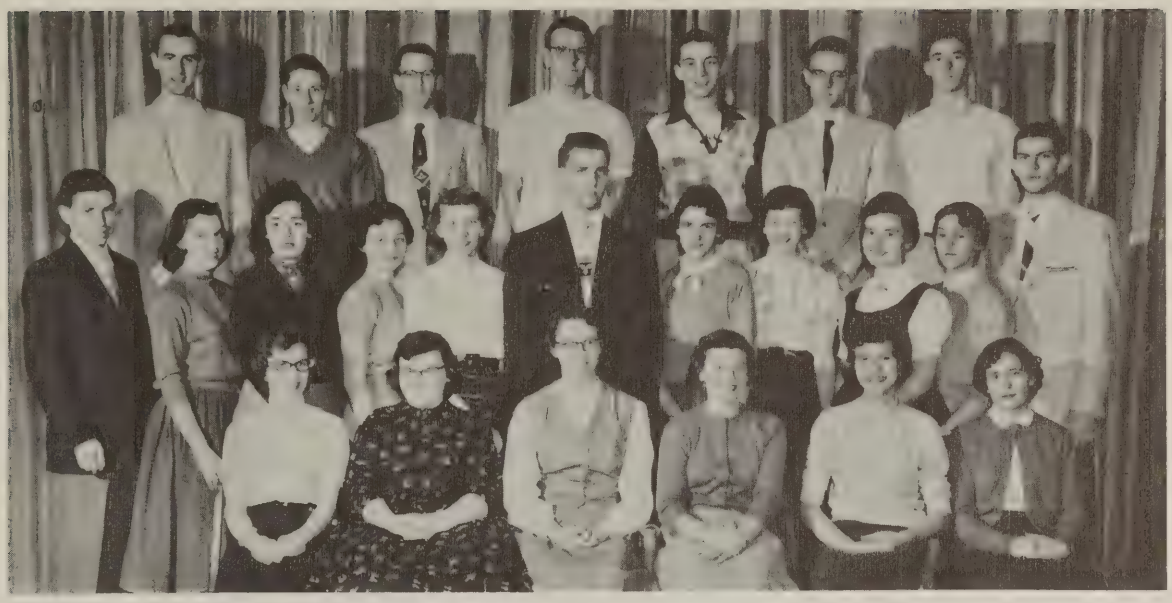

Front row—left to right: Kay Lyon, Marguerite Holtzmaster, Martha Wallace, Nancy Harding, Claire Sekora, Jean Perhach.

Second row: Robert O'Connor, Agnes Barno, Helene Salkin, Mary Jane Mowry, Evelyn Rudzik, Casimir Sierzant, Eleanor Lord, Jean McAlister, Viola Fabrizio, Mary Wood, Robert Sedlak.

Third row: Andrew Kisacky, Bruce Parsons, Richard Smith, Edward Daszewski, Ray Parsons, Wayne Stahl, Jack Ward.

Newman Club

Front row—left to right: Jean McAlister, Patricia Nestor, Agnes Barno.

Second row: Robert Sedlak, Casimir Sierzant, Viola Fabrizio, Dottie Mosier, Claire Sekora, Lillian Hillary, John Kester, Jack Ward.

Circle K

Front row—left to right: Joseph Purcell, Secretary; Carlon Warren, Treasurer; Lawrence Gray, President; John R. Sents, Vice-president.

Second row: Peter Banko, Ray Doyle, J. McVean, John Kester, Ed Moss, Stan Crandall, Carlton Wood, Bob Sedlak, Angelo Vahamikos, Clyde Thompson, Donald Rock.

Alumni Association

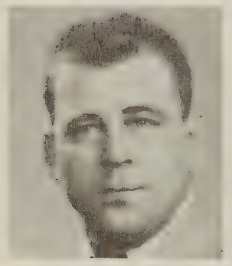

ALFRED E. HONEYCHUCK
President

SHIRLEY BOYD
Vice-president

FRANCES FOX
Secretary

LOUISE DAVIS
Treasurer

The "brains" behind the Alumni Association this year were: President, Alfred E. Honeychuck; Vice-President, Shirley Boyd; Secretary, Frances Fox, and Treasurer, Louise Davis.

The big event of the year, as far as the Alumni are concerned, was the Annual King Tech Dance, or, as some like to call it, the Alumni Dance. We saw there some of the people we haven't seen since graduation last June.

It is hoped that everyone who graduates will want to become a member of the Association and will take active part in some of its activities.

SPORTS

Varsity Basketball

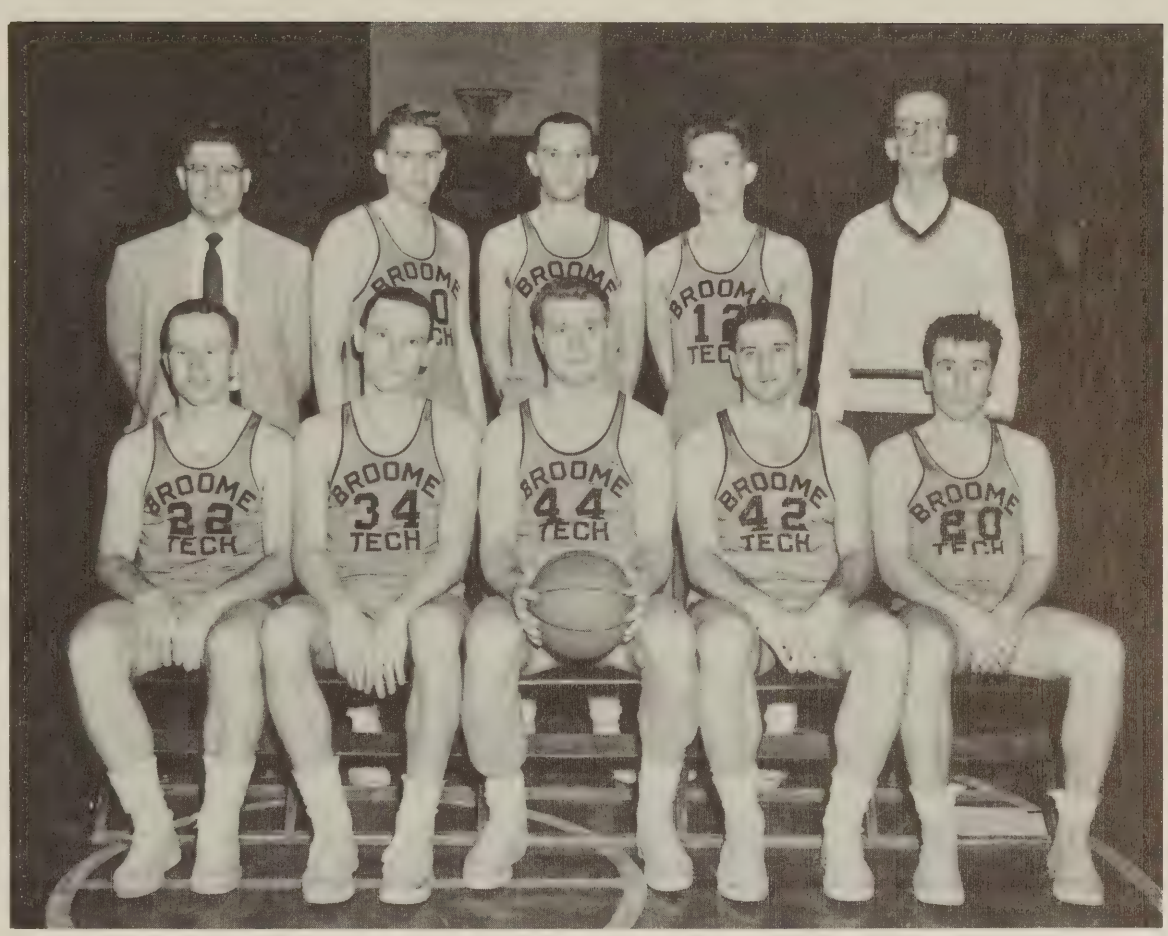

Front row—left to right: Ernest Whittle, Bob Kniffen, Ed Matyas, Ian Kilmer, Paul Valachovic.
Second row: Dick Baldwin, Coach; Ozzie Brooks, Bob Pierdomenico, Dick Alapeck, Angelo Vahamikos, Mgr. *Missing—Ron Strain.

BROOME TECH		OPPONENTS
76	Alumni	68
75	Cobleskill*	71
124	Orange County Community College	69
80	Canton*	65
57	Westchester	84
83	New York City Tech	93
96	Paul Smiths*	84
79	Orange County Community College	71
79	Hudson Valley Tech*	76
75	Alfred Tech*	66

BROOME TECH		OPPONENTS
107	Auburn Community College	77
71	Roberts Wesleyan	65
111	Mohawk Valley Tech*	79
99	Auburn Community College	66
98	Cobleskill*	89
57	Erie Tech*	61
94	Mohawk Valley Tech*	82
99	Roberts Wesleyan	77
68	Alfred Tech*	70
62	Erie Tech*	85

* EMPIRE STATE CONFERENCE GAMES

REGION XV JUNIOR COLLEGE TOURNAMENT

BROOME TECH		OPPONENTS
74	Hudson Valley Tech	73
94	Westchester	78
82	New York City Tech	91
1941-Ave. 84.4		Ave. 75.6-1740

BROOME TECH

Final Standings

WON 17 LOST 6

VARSITY

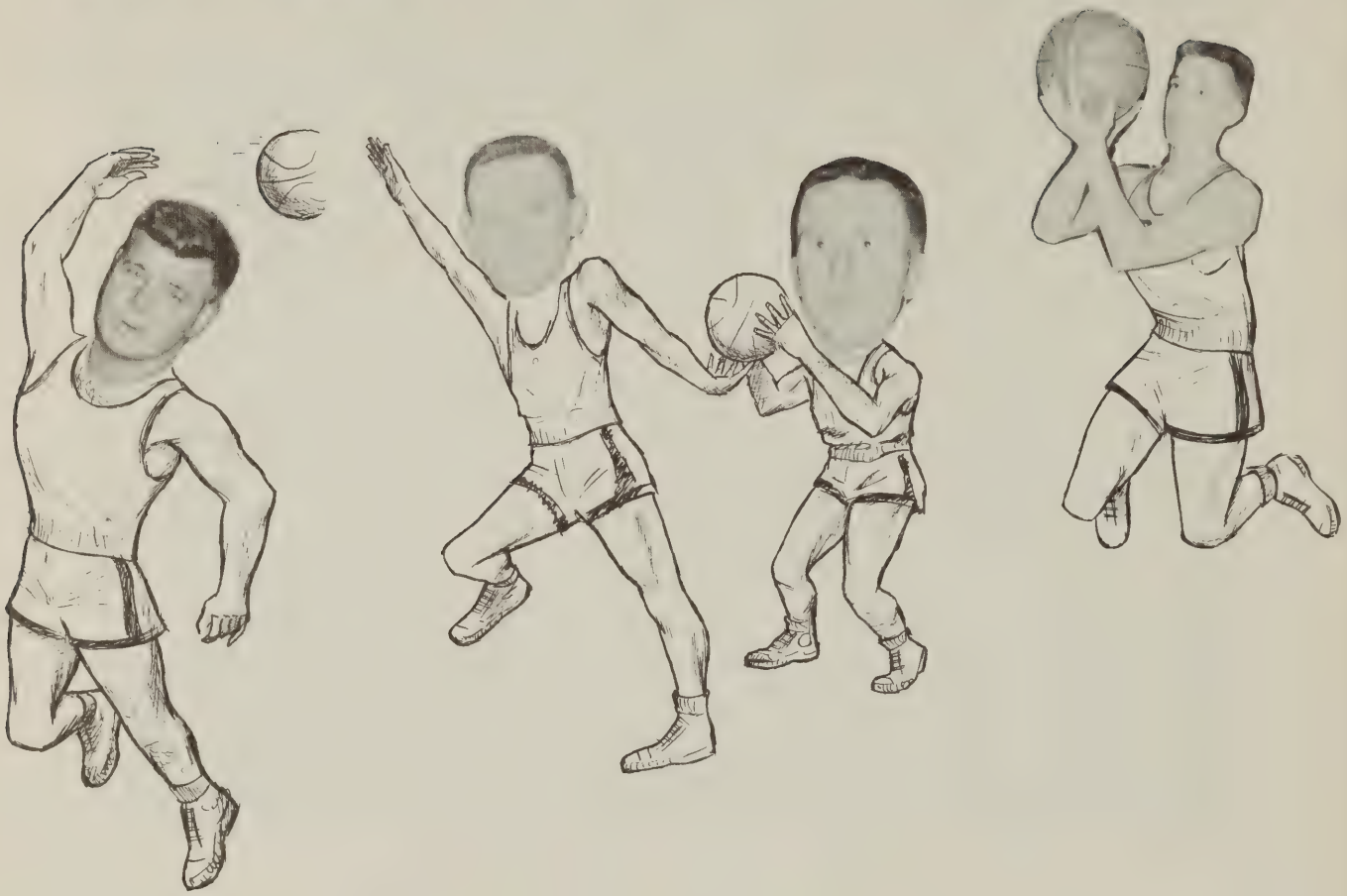

In recent years, Coach Dick Baldwin has been able to form a good team because he had a nucleus of returning letterman, but such was not the case this year. Of the four veterans, only Ed Matyas performed up to expectations while Ian Kilmer saw only limited action during the span of the season. The other two, George Wyskowski and Dick Masaryk, decided against basketball this year because they wanted to concentrate more on their studies. However, there wasn't much gloom around the school because Tech finished with a very acceptable 17-6 won-lost record and in so doing, it raised Coach Baldwin's all-time mark to 169 games won and only 56 lost (.752).

The reason for the creditable showing was the performances of the freshmen—mainly Dick Alapeck, Paul Valachovic, Bob Kniffen, Ronny Strain, Ernie Whittle, and Bob Pierdomenico. They helped Tech to a third-place finish in the Empire State Conference and to the final round of the Region 15 Junior College Tournament.

December 3 was the opening of the season and the Hornets emerged victorious, 76-68; they followed it with a victory over Cobleskill 75-71, thus starting their Empire State Conference play on the right foot. On Friday, December 9, Tech established two single game marks—the 124 points scored against Orange County Community College and the 69 points scored in one half. The Black and Gold kept on their winning ways by trouncing Canton, 80-65.

The "lost week-end" was next as Tech traveled to the metropolitan area. They lost to Westchester 84-57 and to New York City Tech 93-83, both undefeated teams in the New York area. The Hornets found the victory track again, beating Paul Smiths 96-84. Next came another triumph over Orange County Community College, but this one was a lot closer, 79-71. Tech beat Hudson Valley Tech in a thriller 79-76 and came right back to defeat Alfred Tech 75-66 and Auburn Community College, 107-77. It was in the latter game that the team staged one of the greatest scoring sprees in its history as they sank 62 points in just 12 minutes of playing time.

BASKETBALL

The Hornets kept right on the victory train by edging Roberts Wesleyan 71-65 and by swamping Mohawk Valley Tech 111-79 as Dick Alapeck scored 31 points in about 31 minutes of play to spark the team into century-land. They just missed 100 against Auburn Community College, winning 99-66 after building an insurmountable half-time margin of 53-19. Tech stayed in the 90's by trimming Cobleskill 98-89.

The Hornets suffered their first league loss to powerful Erie Tech, 61-57, but came back to defeat Mohawk Valley Tech 94-82. A Parents' Day crowd saw Dick Alapeck throw in 42 points for a new school high for the season as he led Tech to a convincing 99-77 triumph over Roberts Wesleyan. In their next league encounter, the Black and Gold were upset by Alfred 70-68 and with that loss, the chance for a first-place finish faded away. A few days later, Erie Tech applied the crusher by toying with Tech and the Hornets came home on the short end of an 85-62 count.

For the second time in its history, Broome Tech was host for the Region 15 Junior College Tourney which was held in early March. With two minutes to go and seven points behind, Tech battled back to edge Hudson Valley Tech, 74-73, with Paul Valachovic's three-point play, with 25 seconds left, the clincher. The Hornets gained sweet revenge by rolling over Westchester, 95-78, but couldn't make it a sweep as New York City Tech defeated them for the second time during the season 91-82.

As far as individuals go, Dick Alapeck has set three records: field-goal accuracy (207 baskets in 446 tries for 46.4%), most points (485) and best average (21.1 points per game) ever made by a freshman. Two other marks are well within his reach—Ben Clarke's all-time career total of 974 points and Bernie Bensen's career high-average of 19.2 points per game. Bob Kniffen established a new high of 291 rebounds in 22 games.

Since only Matyas and Kilmer are leaving via graduation, the outlook for next year looks very promising. With their added experience, this years' band of gallant freshmen ought to hit their peak in the forecoming season and, together with the new faces that will come to Broome Tech's "campus" in September, they stand a good chance to finish atop both the Empire State Conference and the Region 15 Junior College Tournament and win that coveted trip to Kansas.

J-V Basketball

Front row—left to right: R. Connors, Morris Miller, A. Vahamikos, R. Michalek, Dave Potak.

Second row: Mr. Beagle, R. Everett, P. Wortas, O. Brooks.

Baseball

First row—left to right: Len Raychel, John Sents, Stan Prorock, Dale Champoux.

Second row: Coach Baldwin, Ray Doyle, Oliver Harding, Fran Nezelek, Ed Daszewski, Bob Kniffen, Andy Kisacky, Clyde Thompson.

Third row: Dave Chandler, Dick Kulikowski, Dick Everett, Ed Mosher, Dick Masaryk, Pete Banko.

Cheerleaders

Left to right: Marie Battista, Agnes Barno, Dorothy Mosier, Gartha Pennington, Patricia Nestor.

Although there were no student buses to the away games this year, the cheerleaders managed to "beg, borrow, or steal" a ride to many of the games. This was due mainly to the wonderful co-operation we received from Miss Marci, our advisor, and Miss Ash, who was always willing to take us where we wanted to go.

The high-spot of the season was the trip to New York City and, although we did not emerge victorious, a good time was had by all. Another important event of the season was the Region XV Junior College Basketball Tourney held at Broome Tech. The cheerleaders from Erie Tech and New York City Tech represented their teams very well, and quite a few new friends were made.

The lack of school spirit did not dampen the cheerleaders efforts to keep right on yelling for the team. This was quite evident in the number of cases of laryngitis during the season.

We, the cheerleaders, were and still are, very proud of our team and all those people connected with it.

Volleyball

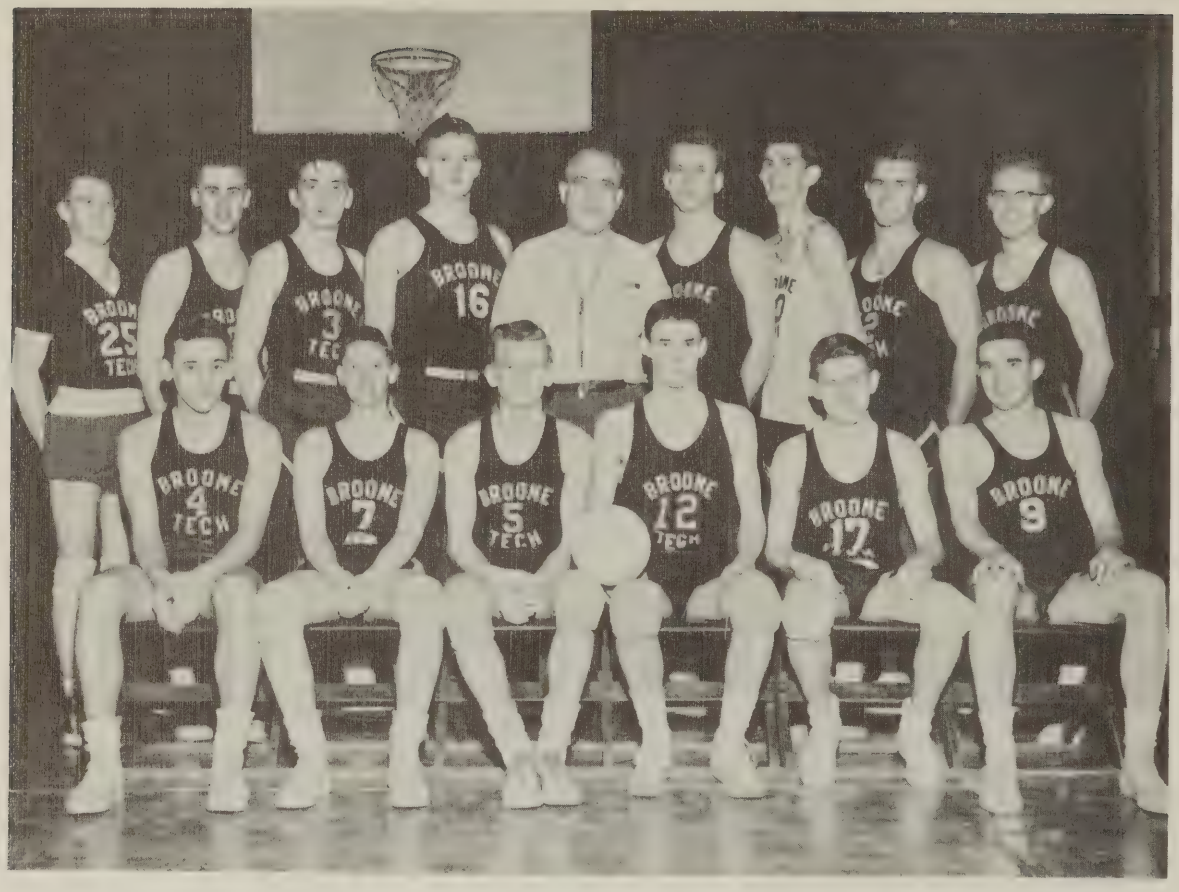

Front row—left to right: James Nichols, Bruce Parsons, Norman Bauer, John Ward, Robert O'Connor, Bill Ryan.

Back row: Richard Smith, Andrew Kisacky, Ray Parsons, Frank Hillis, Mr. Roy Greenwood, Edward Daszewski, Robert Sedlak, Casimir Sierzant, Wayne Stahl.

Although the competition in Eastern college volleyball grows stronger every year, and although Broome Tech must play chiefly four-year colleges in this sport, our varsity and junior varsity volleyball teams continue to make good records.

The varsity team took second place out of four teams in the college section of the Gardner Tournament at Scranton in November, third place out of six teams at the Schenectady Intercollegiate Tournament in December, second place out of eight teams in Section B of the Stan Bown Intercollegiate Tournament held by us in March, and tied for fifth place in Section A of that tournament. It also defeated the University of Scranton team on a twin bill in February with the University of Scranton-Albright basketball game, and tied for second place at the Johnstown Tournament in March.

The junior varsity team made a record almost equal to that of the varsity. It took third place at the Gardner Tournament, fourth at the Schenectady Tournament, tied for second place at the Johnstown Tournament, and defeated the University of Scranton team in a twin bill with the U. of S.-Niagara U. basketball game in February. The loss of one player who left school just before the Stan Bown Tournament and two who went to cooperative positions out-of-town at the same time so weakened the team that it only tied for seventh place in Section B of the Stan Bown Tournament. However, it gave the varsity vigorous opposition in practice, provided new members for the varsity team, and will probably furnish several experienced players for next fall's varsity team.

The Stan Bown Tournament was for the third consecutive year the outstanding college tournament in the East, and the fifth such successful intercolegiate tournament held by Broome Tech.

The women's volleyball team played in the women's section of the Gardner Tournament and in several small local tournaments with Wilson Hospital School of Nursing and City Hospital School of Nursing. It is hoped that next year the women's team can play a more active part in intercollegiate volleyball, despite the fact that it is difficult to find college women's teams willing to play according to United States Volleyball Association rules.

Intramural men's, women's, and mixed volleyball matches at noon involved throughout the year the activities of a high percentage of our students. As students left for cooperative work or returned from such positions at the end of each term, teams kept changing, but the competition remained intense.

The Broome Tech Volleyball Club, with Casey Sierzant as president, met more often than in previous years, and helped greatly to sound out student opinion on volleyball matters and to make plans for volleyball activities.

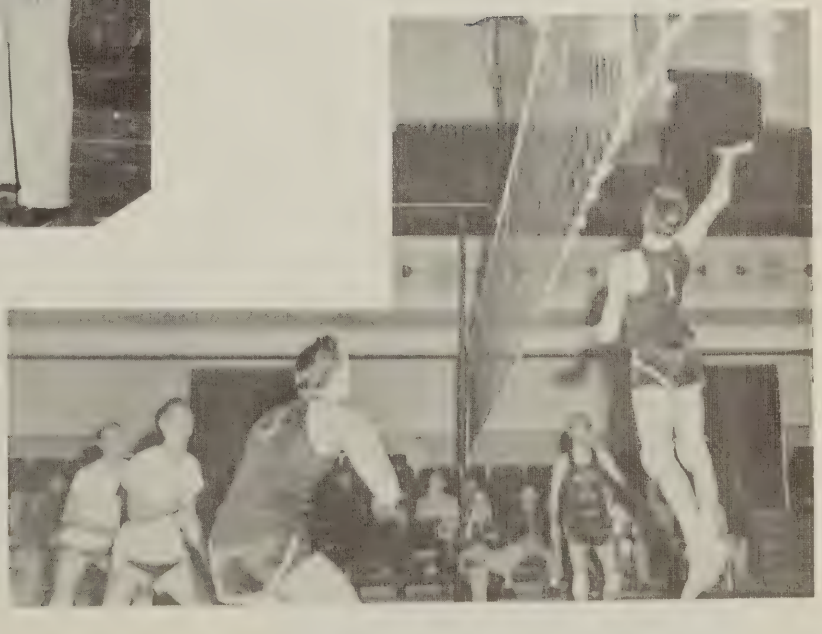

Girls Volleyball

First row—left to right: Agnes Barno, Miss Marci, Mary Wood.
Second row: Nancy Harding, Jean Perhach, Jean McAlister, Mary Slovak, Claire Sekora, Viola Fabrizio, Eleanor Lord.

Bowling

Front row—left to right: Jean McAlister, Mary Wood, Vera Kalaf, Dorothy Rozboril.
Back row: Raymond Thompson, William Stupp, Pat Spolsky, Donna Chatham, Lillian Hillary, Daniel Drewry, Roy Shurtleff.

Wrestling

Front row—left to right: David Fowler, Eugene Frank, Richard Shirley, David Chandler.
Back row: Clyde Thompson, Casimir Sierzant, Don Wilson, Bill Walker, Coach.

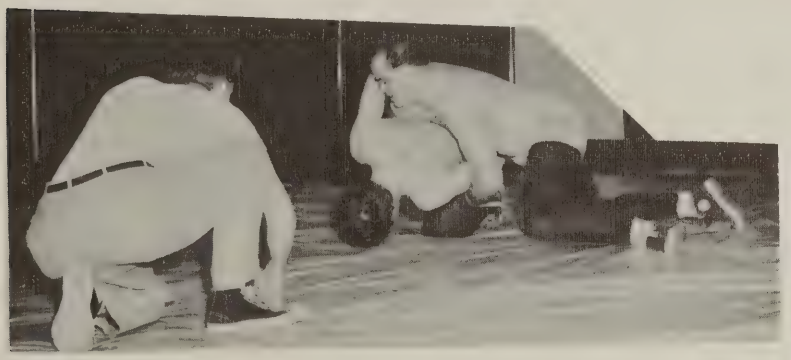

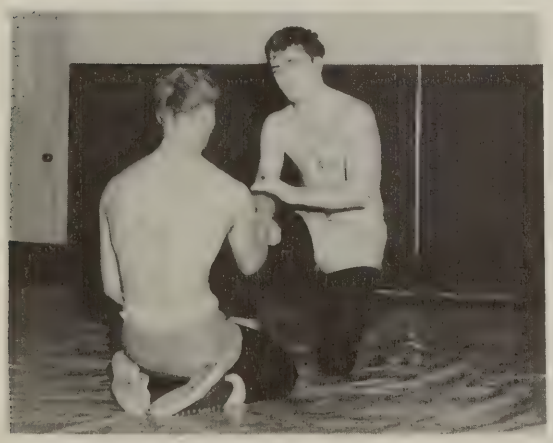

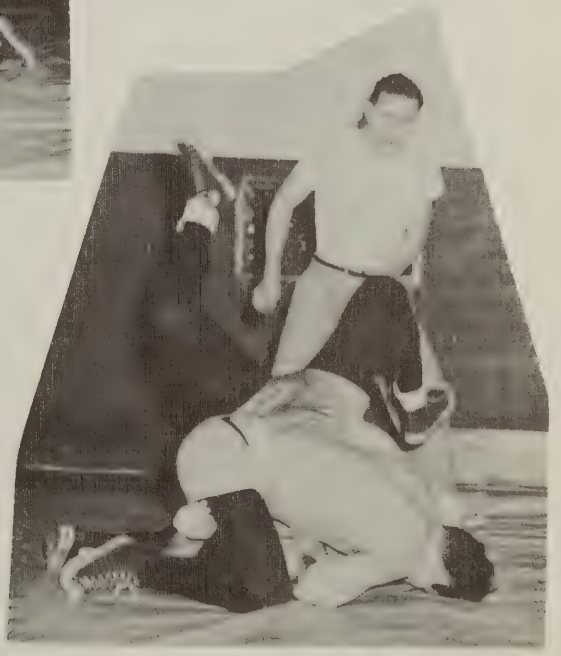

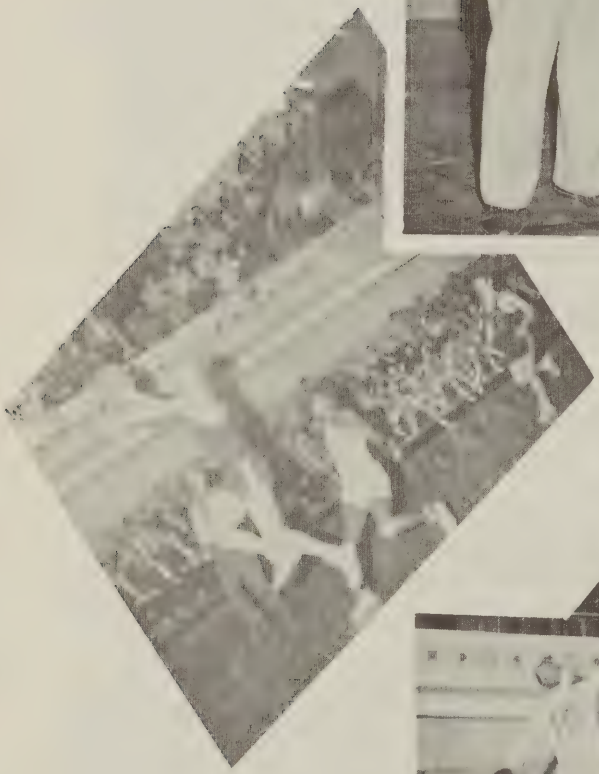

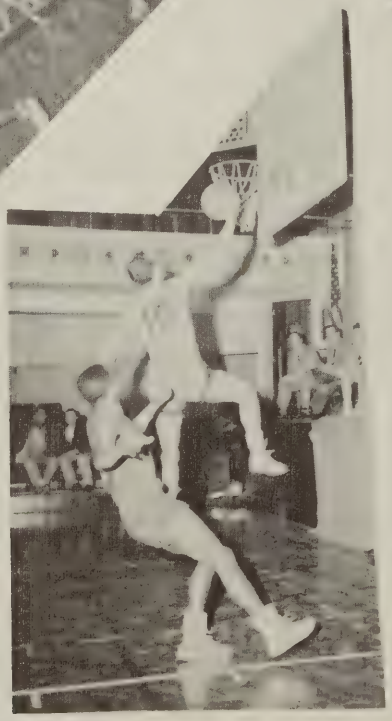

SPECIAL EVENTS

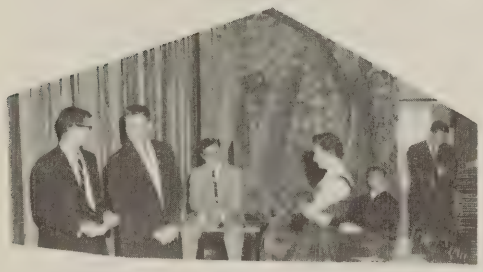

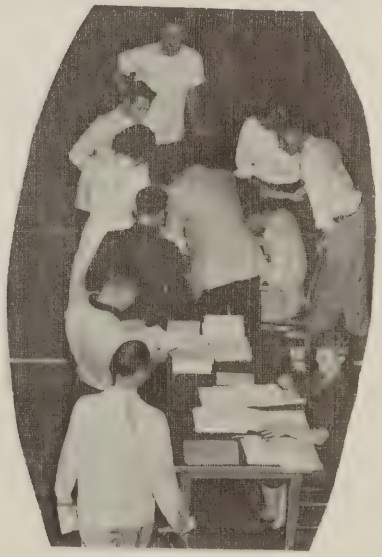

Left to right: Francis Nezelek, Casimir Sierzant, Dorothy Matyas, Edward Matyas, John Sents, George Wyskoski.

ED MATYAS

Queen of Hearts

Left to right: Gartha Pennington, Richard Alapeck, Joseph Germick, Kay Lyon, Tom Hull, Frances Fox, Maureen Mulrooney, Floyd Wescott, Agnes Barno, Joseph Muller, Jean Perhach, James Fischer.

MAUREEN MULROONEY

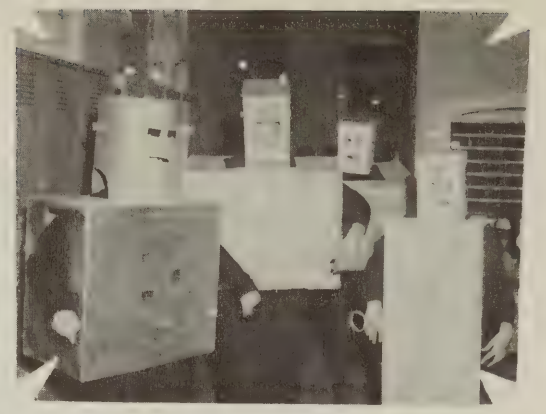

24,000,000 MINUTES

As a new graduate, you are now standing on the threshold of time. You have 24,000,000 minutes left to complete your life's work.

What you do with the time that has been alloted for your particular journey through life is, of course, up to you. But it is important to realize that time becomes increasingly valuable as you grow older. All of the goals and ambitions you have chosen for yourself must be reached within about the next forty-six years. This gives you, at the age of twenty-two, roughly 24,000,000 priceless minutes—more or less—to work with.

Time is something to be reckoned with. It comes at you in seconds, minutes and hours—such tiny sands of measurement that days, weeks, months, and even years can sometimes slip by unnoticed through the hourglass of your life. Time is an eternal buffer that can give you the polish that comes with experience, or it can be an emery wheel that will wear you down at every turn. The personality and depth of character you develop within your inner self makes this vital determination.

Time is important. Never make the mistake of thinking it is not. Remember that in the final analysis, minutes wasted in getting started can add up to the hours of a lost opportunity. Do not be one of those who wastes time waiting for opportunity to come knocking on the door. It should be you—always—who goes knocking on opportunity's door.

Time is expendable. It has been given to you in a certain amount to spend in whatever way you see fit. But it should be clearly understood there is a built-in bonus for those who make effective use of time. Thus far, you have spent 11,304,000 minutes of your life, and these have been minutes well spent . . . for the past 22 years, spent at home and in acquiring an education, have given you the background needed for a good start in life. Now, the important thing is to keep going. Good luck to you and your friends who make up the Class of '56. The next 24,000,000 minutes are up to you.

SCINTILLA DIVISION • BENDIX AVIATION CORPORATION • SIDNEY, NEW YORK

HEADQUARTERS

FOR
HOME MOVIES

and

EVERYTHING PHOTOGRAPHIC

CONVENIENT TERMS

TUTHILL'S

166 Washington Street

Compliments

of a

FRIEND

MUTUAL FURNITURE COMPANY

171 MAIN STREET

BINGHAMTON, NEW YORK

Phone: 3-5452—3-5453

Good Luck

H. G. PUTNAM

2340 HIGHLAND AVENUE

ROCHESTER 19, N Y.

Compliments of

CENTRAL LABOR UNION

261 Water Street

Binghamton, New York

HALL PRINTING & BINDING CO.

328 Water Street

Binghamton, New York

WALTER R. MILLER CO., INC.

170 Washington Street 121 State Street

Binghamton, New York

ENGINEERING AND DRAFTSMAN'S SUPPLIES

Slide Rules

"Mayline" Drawing Tables

All Popular Makes of Portable Typewriters

Convenient Terms Can Be Arranged

Students' Supplies — Sports Equipment

COMPLIMENTS OF

NIKULA CONSTRUCTION CO., Inc.

DIAL 2-3312

M. GLEASON & SONS
ELECTRICAL CONTRACTORS
330 WATER STREET
BINGHAMTON, NEW YORK

NEW MOTORS IN STOCK
MOTORS BOUGHT
SOLD AND REPAIRED

ELECTRIC MOTORS
COMPLETELY REWOUND
AND INSTALLED

CONGRATULATIONS
GRADUATES
PERHACH
DRUG STORE
NICHOLAS M. PERHACH
1159 UPPER FRONT STREET
BINGHAMTON, NEW YORK

HARRIS ARMY & NAVY
STORE, INC.
167 WASHINGTON STREET
BINGHAMTON, NEW YORK
SPORTING GOODS — SPORTSWEAR
WORK CLOTHES
Distributors For
WILSON — SPAULDING — REACH

To You. . . .Our Heartiest
CONGRATULATIONS!
McLean's
BINGHAMTON — ENDICOTT

Compliments
of
SULLIVAN BROS. FURNITURE
INC.
132 STATE STREET
BINGHAMTON, NEW YORK
Complete Home Furnishings

UNIVERSAL OFFICE
EQUIPMENT
122 CHENANGO STREET
BINGHAMTON, NEW YORK
UNDERWOOD TYPEWRITERS—ADDING MACHINES
ACCOUNTING MACHINES
— SALES AND SERVICE —

COMPLIMENTS OF

ENDICOTT JOHNSON

WORKERS

ENDICOTT TRUST COMPANY

Three Offices for Your Convenience

ENDWELL — VESTAL — ENDICOTT

Member Federal Deposit Insurance Corporation

MEYERS Furriers

MANUFACTURING FURRIERS

AMERICAN INSTITUTE OF REFRIGERATION CERTIFIED COLD STORAGE VAULTS

16 Court Street • Binghamton, N. Y.

GOOD LUCK

TO THE CLASS OF '56

Compliments of

The Alumni Association of Broome Tech

FOR ENJOYABLE PICTURES ON THE LARGEST CINEMASCOPE SCREEN

SEE THEM AT THE

FRONT DRIVE-IN THEATRE

We Sell and Install Steel Kitchens

LOUIS N. PICCIANO & SON

PLUMBING — HEATING

and APPLIANCES

1204 WITHERILL STREET

ENDICOTT, NEW YORK

Phone 5-9985

FRANK F. MERVILLE

Manager

LeVALLEY McLEOD, INC.

BINGHAMTON, NEW YORK

Phone

Office, Binghamton—3-3077 Res., Greene—317W

DELMAR STUDIO
PHOTOGRAPHERS

137 COURT STREET BINGHAMTON, N. Y.

Tel. 3-1792

The Georgia-Hanks Company Inc.

OFFICE EQUIPMENT AND STATIONERY

201 WATER STREET

BINGHAMTON, NEW YORK

Doyle's

COURT AT WATER ST. BINGHAMTON, N.Y.

coats foundations
suits lingerie
dresses robes
sportswear hosiery
feminine wearables

FOR NEARLY HALF A CENTURY, QUALITY MERCHANDISE AT MODERATE PRICES

Compliments of

KOLLY'S

CONGRATULATIONS,

A FRIEND

PIERSON'S STATIONERY

OFFICE FURNITURE

DIETZGEN DRAFTING SUPPLIES

Paper Towels—Cups—Soap—Floor Wax

152-156 STATE STREET NEAR POST OFFICE

DIAL 2-6711

245 WATER STREET
BINGHAMTON, N. Y.

Truwal Signs, Inc.

Manufacturers and Designers All Types Sign Advertising

NEON
DISPLAYS
AND
SERVICE

T. P. OAKLEY

L. G. BACON

MOLLEN TRANSFER & STORAGE COMPANY

233-235 WATER STREET

BINGHAMTON, NEW YORK

★

Telephone: 4-1939 - 2-0287

Compliments of

GENNARELLI'S . . . *Florist*

111 Court Street

Binghamton, New York

LARKIN MUSICAL INSTRUMENT COMPANY, INC.

EVERYTHING MUSICAL

94 CHENANGO STREET

BINGHAMTON, NEW YORK

Phone 2-3933

Compliments of

HOMAID BRANDS

Wholesalers and Processors
Of Fresh Meat Products

158-162 CLINTON STREET

Telephone 2-2385 Binghamton, New York

ESTABROOK, KOERBEL & ESTABROOK, INC.

313 O'NEIL BUILDING
BINGHAMTON, NEW YORK

Phone 3-6446

INSURANCE OF ALL KINDS

COMPLIMENTS OF

PHILADELPHIA SALES

Electric Motors

REBUILT — REPAIRED — REWOUND

WALTER J. RIDER CO., Inc.

Phone 3-5329

324 Water Street Binghamton, N. Y.

Freedom of Opportunity

You graduates of the Class of 1956 are fortunate that your forefathers created an incentive system that has built the highest living standard in the world. This system offers us the opportunity for progress, prosperity, security.

The nation has grown under the incentive system of free enterprise and has helped to make our American democracy one of real and tangible benefit to the common man.

As long as you, the youth of our land, remember that here in America we have the greatest plan of living conceived by man—the nation shall be secure and shall advance to greater fulfillment of the American way of life, liberty and happiness.

THE BINGHAMTON PRESS

Evening and Sunday

THE INDUSTRIAL BANK
OF BINGHAMTON

181-183 WASHINGTON STREET
BINGHAMTON, NEW YORK

THE INSTITUTE BOOK STORE

CLASS OF '56

MAY YOU USE TO YOUR BEST ADVANTAGE

INFORMATION CONTAINED IN

THE TEXTBOOKS FOR SUCCESS

BEST WISHES FOR SUCCESS

CLASS OF '56

MAY YOU FIND GOOD FOOD

WHEREVER YOU GO

CAFETERIA
BROOME COUNTY TECH

GROWTH

The United States of tomorrow belongs to the children of today and the adults are the trustees for them. It is our duty to safeguard the principles that have made our country great and to encourage all with whom we come in contact to take an ever increasing interest in the family and the home; thereby contributing to the betterment of our communities, the growth of our country, and the improvement of our relations throughout the world.

INTERNATIONAL BUSINESS MACHINES

ENDICOTT, NEW YORK

READ TODAY'S NEWS TODAY
IN THE
ENDICOTT DAILY BULLETIN
Listen to Station WENE on Your
Dial at 1430
— FOR THE BEST IN ENTERTAINMENT —

COMPLIMENTS OF
NORTHRUP SUPPLY CORPORATION

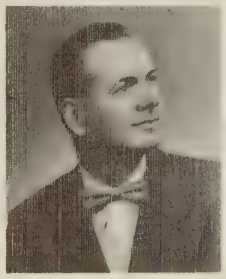

TRIPLE CITIES OPTICAL CO.

80 Court Street Binghamton
199 Robinson Street Binghamton

GALE'S
HICKORY-SMOKED
SKINLESS WIENERS

WESTFALL'S OF VESTAL
HARDWARE — DRESS SHOP
112-116 PARKWAY EAST
VESTAL

Compliments of
Federal Radio Sales and Supply Corp.
188 State Street
DISTRIBUTORS OF RADIO PARTS
ELECTRONIC MATERIALS
EXPERIMENTAL EQUIPMENT

BABCOCK'S SPORT SHOP
SPORTING GOODS HEADQUARTERS
BABCOCK, HINDS & UNDERWOOD
174 WASHINGTON STREET

Congratulations to Class of '56
Southern Tier Electric Supply Company, Inc.
Distributors of Quality Wholesale
ELECTRICAL SUPPLIES AND APPLIANCES

we salute . . .

the 1956 graduates
of Technical Institute
. . . may success
always be yours!

FOWLER'S

southern New York's
largest department store

PHONE 3-7127
FOR

MIDLAND SHOPPER CREDIT SERVICE
MARINE MIDLAND TRUST COMPANY

MARINE MIDLAND
TRUST COMPANY
of Southern New York

Member Federal Deposit Insurance Corporation
Member Federal Reserve System

For All Your Financial Needs . . . Now and in Your Later Business and Professional Career

John Tshulos making a deposit at First-City National Bank.

Bank at FIRST-CITY

• Court and Chenango Streets • Court and Washington Streets
• 181 Clinton Street • Westover Plaza • 149 Robinson Street
• Instalment Loan Office: 18 Chenango Street

FREE PARKING AT
ALL OFFICES

Member Federal Deposit Insurance Corporation

LINK AVIATION, INC.

One of the largest employers of Broome Tech graduates

SALUTES

BROOME TECH'S GRADUATING SENIORS

Link Aviation, Inc., pioneer and world leader in the production of aircraft training equipment, today is turning out some of the most advanced flight simulators known, to help train America's jet pilots.

Helping greatly in the design and manufacture of those devices are the approximately 70 Broome Tech graduates of recent years who work at Link. All of them are performing important functions—in challenging jobs that spell future opportunity and security.

Some of them are helping to design the precision instruments that go into Link simulators; some perform test operations on electronic computers and components; some install and adjust electronic equipment in simulator chassis, and others work on drafting boards or prepare and edit technical handbooks.

In addition to job satisfaction and excellent wages and working conditions, they have found that Link offers an outstanding benefit program that includes paid vacations, paid holidays, a profit sharing-retirement plan financed solely out of company profits, group life insurance and group health and accident coverage for themselves and their families.

You are invited to look into the career opportunities at Link, in the design, mechanical and electrical engineering fields and in clerical and stenographic work. Inquire at our Employment Department in Hillcrest.

Link wishes to congratulate Edward Larko, the Electrical Technology graduate named to receive the Link Award, a library of technical handbooks, for outstanding scholarship, initiative and leadership.

LINK
AVIATION INC.

Congratulations to the graduating class of 1956

Creative — A P — *Printers*

ANDERSON PRESS INC · 50 COMMERCIAL AVENUE BINGHAMTON NY · PHONE 4-3225

The printers of the Citadel yearbook

CLINTON MILL ENDS SHOP

99 CLINTON STREET

BINGHAMTON, NEW YORK

Largest Stock of Fabrics West of Macy's

Autographs

Autographs